LEMON GROVE REVIEW

Vol. 23, No. 30 | Lemon Grove, California | Thursday, February 25, 1971 | Phone 469-0101 | Ten Cents

Planners OK One PRD In Monterey Heights; Ask Another to Change

Of the two requests in hearing Friday before the County Planning Commission for Special Use Permits in the Monterey Heights area of Lemon Grove, one was approved and the other referred to the developer for re-design to reduce the residential density. Both requests were for Planned Residential Development projects.

More than 300 residents of the area attended the meeting which was scheduled for 11 a.m. but was not called until about 4 p.m. By then, many persons had to leave to attend to other business.

Those who remained heard the Planning Commission approve the construction of 10 one-story duplexes on a 3.10 acre lot at the south end of New Jersey about 650 feet south of its intersection with San Miguel.

Charles Hyman, of 7519 Davidson dr., a spokesman for the protesting group said the group would appeal to the County Board of Supervisors. More than 200 names were on a petition he presented while asking that approval be delayed until the matter could be reviewed by the Lemon Grove Planning Commission.

Jim Dorman, president of the local Planning Association said Monday that his group had not yet developed a community plan against which such a request could be weighed.

Clayne Munck, senior planner for the Community Planning section of the County Planning Department said Monday that part of the program at today's Planning Assn. meeting would be devoted to Planned Residential Developments. In PRD's, density is increased in exchange with the developer for recreation open spaces and more streets; both of which are supplied by the developers.

Density Cut

In the other instance at the Friday hearing, the Planning Commission sent plans back to the developer with instructions to reduce from 96 to 64 units on 8 acres at the north end of Drexel dr. about 350 feet north from its intersection with Canton.

Dr. Harry Sorteberg, spokesman for the group backed by petitions with more than 300 names and by approximately 200 residents, packed the hearing room.

His complaint was about the density and the traffic problems the added density would create. We also want homes as good as those already established," he said.

One commissioner reminded Dr. Sorteberg that the plan called for the normal density of 8 to the acre and that 96 units was about right for the 8-acre area. Dr. Sorteberg responded arithmetically that eight times eight is 64. The commission concurred and sent the plans back for adjustment downward.

The developer, listed as Macey L. McMillan, Jr., failed to indicate at Friday's meeting whether or not he would appeal to the Supervisors.

Dr. Sorteberg, of 1885 Skyline dr., said Monday he did not know whether the eight-to-the-acre density would satisfy his group. He said that decision would be made when leaders meet late this week.

He said that he would accept the decision of his group and if the density of eight was objectionable, he would carry the objection to county government again.

Jack Lamb, assistant planning director, said Monday that the PRD concept was a partial answer to urban type communities, such as Lemon Grove, to help fill left-over places around which development had already taken place.

He said the 96-unit plan had been handed back to the developer with a request of "minor re-design."

Meanwhile, members of the L.G. Planning Assn. urged residents of the Monterey Heights area to attend the meeting today at 3 p.m. at the L.G. Junior High school to aid in the formation of a Community Plan.

Disapproval of developments out-of-line with the Community Plan would save petition signing and massive visits to Planning Department hearings — after a plan is developed.

The DIMMER VIEW

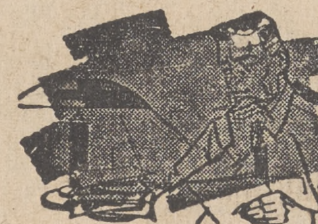

by Max Goodwin

Fact Finding on Broadway

Every Broadway businessman, in the area between Olive and Kempf, should take the trouble to get full information from the County Road Department about the coming improvement project.

Several of those who are hesitant to approve the recommended improvement have not taken the trouble to get the facts, according to an informant in the Department.

A handful of property owners are slowing down the project by not only being delinquent in participating but they don't even take the trouble to inform themselves about the project they are being delinquent in.

One owner is objecting to parallel parking. Shoppers like diagonal parking better, is the plaint.

Howard Taylor, County Road Engineer, says succinctly, "There isn't going to be any diagonal parking on Broadway in Lemon Grove!" To permit diagonal parking would be to reduce available parking space dramatically, he advises

It would be nice to have all the shop-front parking that's wanted but it just can't be. Broadway, presently with the unenviable record of having the highest accident rate in the county for a comparable stretch, must get relief in order to encourage shoppers to the business section.

To deny the safety improvement for the benefit of more parking area would be asking shoppers to subject themselves to a high accident quotient for the benefit of merchants. Concerned shop owners do not want a dangerous thoroughfare but they need help to get the best improvement. If they only succeed in getting the facts known, they would have achieved some sort of a victory.

The Chamber of Commerce is sponsoring plans calling for low, green plants in the center isles. Center isles will be installed with paved centers as the alternate.

CoC plans also call for a maintained parking area. It is partly maintained now by good merchants. Dirty, pot-holed areas suggests merchant indifference.

Their plan calls for the street light standards being moved to the traffic control curbs. At present, they are hazards to shoppers.

Certainly, cost is a factor in the thinking of those who prefer to be delinquent. It will cost about $35,000 spread among all property owners to do the "first-class" job for the community. What the delinquents fail to realize is that the "second rate" job will not only encourage the continuation of the pot-holes in the parking and the hazardous location of the light standards, but it will deny residents the attractiveness of greenery down the center isles — an adornment which should help revive the business district.

Moreover, delinquent property owners will pay for a considerable part of a "first class" job even if they are able to obstruct the project into a "second choice" job. Regardless of which plan is finally adopted, part of it will be billed to property owners. Anticipating the possibility of the second choice plan, County Road Department may request the County Board of Supervisors to enforce a 1911 Improvement Act by which owners would pay for the traffic control strip between the road and parking areas, and the curbs and gutters attached thereto. Their rationale is that it is the responsibility of property owners to help control traffic to and from their property. That's a reasonable position, we think.

There it is. All the pressures for getting a community to improve itself. Like childbirth, these productions are slow and often painful. But they are necessary if there are delinquents.

For those who would accelerate the "first class" concept of the Broadway improvement, we suggest that you tell it to your favorite shopkeeper.

He, like the rest of us, wants you to keep on shopping here rather than to answer the call of the "wild gray goose" to faceless shopping centers.

And you, as a resident, want a business district of which you can be proud.

300 Lemon Grove Junior High Students Honored

Over three hundred students at Lemon Grove Junior High earned recognition for achievement in either scholarship or citizenship at the close of the second reporting period. Louis Poluzzi, principal, announced that 71 pupils were named to the honor rolls and that 236 gained good citizenship club membership.

Eighth graders who boasted top marks in both scholarship and citizenship with "A" and "O" grades from all teachers in both fields were: Jim Beckham, Bill DeHope, Steven Gardner, Cheryl Hada, David Helgeson, Ronald Keats, and Roger Reinecke.

Eighth graders with "O" grades in citizenship, thus becoming members of the Gold

Continued on Page 3

Bus District Seen Solving Tranist Woes

SAN DIEGO (CNA) — County supervisors voted Tuesday to inform the cities and the port district of the county's intention to create a county transportation organization. A district, if formed, would include Lemon Grove and Spring Valley.

The board will ask for comments on the need for a regional transportation decision-making organization.

Chief Administrative Officer Fred J. Morey also recommended formation of a five-man committee to study the form the organization should take.

He added the objective could be accomplished by county government in the formation of a county service area — a device that can levy taxes in cities, but only with the specific agreement of the cities.

There are two problems. One is the problem of the San Diego Transit Corporation and its disagreement with the six cities it serves outside of San Diego.

The other is the development of a complete and integrated transportation system, Morey said. He said the second level of decision making need not be tackled at this time.

Suits Filed Against SV Man For Bombing

SAN DIEGO (CNA) — Damages from two former officials of the Barbers' Union and the union are being sought by operators of a barber shop and beauty parlor who claim their shops were bombed during union organization attempts.

The defendants, in a civil suit filed Monday in Superior Court are Joseph Jack Roccoforte, 29, of 10707 Jamacha blvd., Spring Valley, and his brother, Don Phillip Roccoforte, 25, of El Cajon.

Theodore and Isabel Klein, whose business on Kearney Mesa rd. was bombed on Feb. 21, 1970 filed suit.

The Roccofortes were indicted in August by the grand jury for conspiracy to commit extortion, conspiracy to commit malicious mischief and, in the case of the younger brother, the use of explosives to intimidate and injure.

The two were at liberty on $6,250 bail and pleaded guilty on Dec. 10 to the conspiracy to commit malicious mischief charge. For the older, this was reduced to a misdemeanor. Other charges were dismissed.

On Dec. 31, Judge Leland C. Nielsen put Joseph Jack on three years' probation and fined him $500. Don Phillip was also put on probation and ordered to spend 90 days in custody. Both were ordered to make restitution of $834 and not to hold office in the barbers' union.

In their suit, the Kleins are asking damages of $1,000 for repairs and replacement of equipment, $500 for depreciation of equipment not now being replaced, $10,000 for each in general damages, $5,000 for both in exemplary damages and medical expenses for Mrs. Klein. The suit claims she suffered nervous digestive upset as the result of the bombing.

The grand jury indictment of the Roccofortes named a number of "overt acts" against barbershops, and it has been reported that owners of 10 or so barbershops will file similar suits to that of the Kleins.

LATE VALENTINE— Shelly Valentine, daughter of Mr. and Mrs. Howard P. Valentine, of 644 Kempton st., Spring Valley, will be one of the featured performers at Lee Clapham's 14th annual Midwinter Recital to be held Sunday at Lemon Grove Junior High.
In photo, Shelly practices for her performance with coaching from Clapham.
The recital, to start in the school auditorium at 1:30 p.m., will feature over 50 of Clapham's students playing guitars, pianos, and accordions.
Another featured performer of the program will be Holly Nottingham, who will be performing in her ninth consecutive recital.
There is no admission charge to the program, and the public is invited.

School Board Candidates Must File By Tonight

Deadline for filing for various school bard posts in the east county area comes at 5 p.m. today.

There is expected to be several filings between press time (noon, Wednesday) and tonight.

Elections will be held April 20.

The Lemon Grove Elementary School District with two vacancies, had two applicants to the posts to be vacated by veteran trustees Lyle Stumbaugh, a certified public accountant, and Robert Sjogren, ney, have already filed for the positions.

Henry Reinecke, Jr., an electronics firm executive, and James V. Dorman, an attorney.

In the Grossmont High School District, at press time, the following candidates had files:

John I. Hanson, a college administrator, El Cajon; Allen R. Hicks, a retired Navy yeoman, El Cajon; Charles O. Barnett, a technical documentation editor, Santee; George D. Ochs, an air transport specialist, of 3326 Calavo dr., Spring Valley, and Paul B. Stephens, a teacher, La Mesa.

Scheduled to file before the 'deadline is Victor M. Hall, a communications firm president, of 2095 Noble st., Lemon Grove. Hall responded to the request of a committee of Lemon Grove citizens who visited his home to urge him to run.

Grossmont Junior College board candidates at press time includes the incumbent, Mrs. Portia Good; Harold R. Glaeser, a financial advisor, and Kenneth E. Joerden, an auto mechanic, El Cajon.

In the La Mesa-Spring Valley District, Melvin E. Nunn, an Engineering manager from Spring Valley, and Robert E. Sunbury, a college student from Brookside, have filed for candidacy. Sunbury was a machinist, but is currently enrolled at Grossmont College. Both are parents of students in the district.

Incumbents in the La Mesa-Spring Valley District are Edward Nielsen, who is the president of the board, and Christian Krog. Neither has announced candidacy.

Petitions for entering the race for any of the above school races may be filed at the Registrar of Voters office, 5555 Overland avenue, San Diego, before 5 o'clock today.

Students Cram Board Room At Grossmont

A contingent of students at Grossmont College filled the Grossmont Community College Board Room to capacity last Thursday evening on behalf of psychology instructor Richard Adelman, who's department chairman recommended earlier this month that his contract not be renewed.

Adelman, in his third year as an instructor at the college, will be eligible for tenure if his contract is renewed. No action was taken at the meeting, but action is expected to take place at a meeting of the Board of Governors March 8.

Although Adelman's case was considered for the agenda at last week's meeting, it was not put on the agenda, as the recommendation had not reached the office of the superintendent.

In order to make it on the agenda, any recommendation for rehiring or not rehiring must first come from the department chairman, through the dean's office, through the vice-president for instruction's office, and through the president's office.

Lee Roper, chairman of the behavioral sciences department at the school, made the recommendation that Adelman be fired after a unanimous agreement between the three other psychology instructors at the school that he not be rehired.

Reasons given for the recommendation were that Adelman failed to meet responsibilities, refused to cover minimum content of the course, and would not consider the various approaches to teaching psychology.

The board is required by law to notify Adelman by March 15 if his contract is not going to be renewed.

The Student Senate has passed a resolution urging the board to retain Adelman on the staff and several "rallies" were held on campus last week.

No incidents have been reported at any of the rallies or at the board meeting last week.

A contingent of students is expected to be on hand for the board meeting March 8, along with several faculty members.

Spring Valley Woman Shot Accidently

A 32-year old Spring Valley woman was hospitalized last Saturday afternoon when a gun went off accidently at her apartment.

Marilyn Galgriani, of 3538 Bancroft dr., Spring Valley, apt. A, was shot through the chest at her apartment at 3 p.m. when the gun, held by William R. Crowe, 31, of the U. S. Navy, accidently discharged.

According to reports from the County Sheriff's Department, Galgriani; Crowe; Gary Engelstad, of Lemon Grove, her boyfriend; and William DePaul had been drinking beer on the patio at the apartment prior to the accident.

Reporting deputy D. Hartman said in his report that the gun was being cleaned by Engelstad when Crowe took it to adjust the hammer so it would rest on an empty chamber.

While Crowe was handling the firearm, the bullet discharged, pierced through a beer can on the table and entered the victim's chest.

No arrests were made.

The victim was taken to Grossmont Hospital by the Spring Valley Fire Department; where she was placed in the intensive care unit.

The patient was transferred to University Hospital Tuesday, where her condition was reported fair, and she was out of intensive care.

Higher Postage Is Bargain Says Local Postmaster

The proposed new postal rate increases will place the nation's postal system on a sound financial basis, Lemon Grove Postmaster F. Faucher said today.

"Compared to other costs, the 8 cent stamp proposed by the United States Postal Service, will still be one of the best buys for the money that exists anywhere in the world today," he said.

When effective, the new rate will mean first class stamp prices have increased 166 per cent since 1932. During the same 39 years, wholesale prices have increased by 230 percent, and the average pay of manufacturing workers has gone up by 670 percent.

"Back in 1932," the Postmaster recalled, "nobody complained about the cost of mailing a first class letter at 3 cents. Yet, if postal rates rates had risen at the same rate as retail prices since 1932, it would cost 10 cents today to send a first class letter."

The impact of the proposed 2 cent increase in first class postage on the family or individual in Lemon Grove will be minimal, Faucher said.

To the individual who mails one letter a day, the increase will amount to $7.30 a year, but to the person who mails only one letter a week, it will mean only $1.04 a year in increased postage, he said.

Sutton Gives Report On '45-15' Program

Dr. Robert Sutton's report on the "45-15" year-round school year highlighted Monday night's meeting of the Board of Trustees of the Lemon Grove School District.

Sutton, who visited the Valley View School District recently, where the plan is now in effect, told trustees of some of the advantages the program has over traditional school years, and played recordings he made while visiting the district.

In the 45-15 plan, students attend school for 45 days and take a 15-day vacation. By staggering the schedules, four groups of students can be taught in the space ordinarily used by three groups of about the same size.

In addition to their regularly scheduled 15-day vacations, students get time out of school during the Christmas season, Easter season, and for a couple of weeks during the summer.

The plan also affords teachers a wider variety of contracts, as they can either teach 45 days and take 15 days off, or, by switching groups, teach

Continued on Page 3

Scouts Plan Calendar For Next Month

The Grossmont District of the San Diego County of the Boy Scouts of America, announce the calendar for the month of March.

March 2. SME Report meeting, in the board room of the La Mesa-Spring Valley School District, at 7:30 p.m.

March 3. Cub Leaders Training No. 3, at Johnson Avenue School, El Cajon, at 7:30 p.m.; and Commissioners Staff meeting at 7:30, in the S.D. Gas and Electric Building, El Cajon, Johnson ave.

March 4. Order of the Arrow meeting at 7:30 p.m., at Grossmont High School.

March 10. Cub Leaders Training No. 4, at 7:30 p.m., at Johnson Avenue School, El Cajon.

March 11. Roundtables for Cubs and Boy Scouts at 7:30 p.m., at Parkway Junior High School, La Mesa.

March 17. Cub Leaders Training No. 5, at Johnson Avenue School, El Cajon, at 7:30 p.m.

March 25. Roundtables for Boy Scouts and Cubs at 7:30 p.m., at Santana High School, Santee.

March 26, 27 and 28, beginning at 4 p.m., will be the District Camporee at Sycamore Canyon, at Santee.

This Week's SPECIAL
DRAPES
PROFESSIONALLY CLEANED AND FAN FOLDED
UNLINED UP TO 7' PER PANEL 99¢
UNLINED UP TO 8' PER PANEL $1.25
D & R
One HOUR "MARTINIZING"
CERTIFIES THE MOST IN DRY CLEANING

College Ave
Hwy 94
Broadway
N
College Grove
Here we Are
Federal
6935 FEDERAL BLVD.
Hwy. 94 at College
LEMON GROVE 463-4555

IRS TAX ANSWERS?

F. S. Schmidt, DISTRICT DIRECTOR, INTERNAL REVENUE SERVICE

This column of questions and answers on federal tax matters is provided by the local office of the U. S. Internal Revenue Service and is published as a public service to taxpayers. The column answers questions most frequently asked by taxpayers.

Q) Is it true IRS will figure the tax and the retirement income credit for taxpayers this year?

A) Yes, as long as certain conditions are met. Briefly, these are that your income is $20,000 or less and consists entirely of wages, salaries, tips, dividends, interest, pensions and annuities. You must also take the standard deduction.

The IRS will compute your tax if you meet these conditions. Fill in the proper lines as indicated on page 2 of the instructions and mail your return to the IRS Service Center. Any retirement income credit you are entitled to will also be computed where the proper lines on Schedule R are filled in. Be sure to attach Schedule R and other necessary Schedules to your Form 1040.

After we compute your tax, you will either receive a refund or bill for additional tax due.

Q) Taxes were withheld from a part-time job I had last spring. I don't have to file a return so how do I get this money back?

A) A return must be filed to obtain a refund. Attach W-2 statement showing the wages paid and taxes withheld to the Form 1040 you complete and send it to the Internal Revenue service center for your area.

Q) The address is wrong on my blue address label. What should I do?

A) Make the correction right on the label and place it on the front of the form you file.

Q) What's the change in the handling of crop insurance proceeds for farmers?

A) A cash basis farmer is usually required to report income the year it is received. Under the Tax Reform Act of 1969, however, a farmer receiving insurance compensation for damaged or destroyed crops may elect to defer reporting the proceeds until the year following the loss if the income would otherwise have been reported in any tax year following the year of destruction or damage?

Q) What's the maximum social security tax for 1970? I had two jobs and I think I paid too much.

A) The maximum social security tax is $374.40 for 1970. If more than that was withheld from your wages because you had more than one employer last year, enter the excess on line 62 of your Form 1040. This is explained in the 1040 instructions.

Q) Can you include the cost of a house hunting trip with other moving expenses for income tax purposes?

A) Yes, under certain conditions.

For details on moving expenses, send a post card to your IRS district office and ask for Publication 521 and a copy of Form 3903. This form must be completed and sent in with your return if you claim this deduction.

Q) My mother just started collecting her social security pension. Does she have to pay tax on it?

A) No, social security benefits are not taxable and do not have to be reported.

Q) I drive several hundred miles a week going back and forth from my home to work. Can I deduct anything?

A) Commuting costs are a personal expense and not deductible. However, you may deduct the state and local gasoline taxes you pay as a result of this and other personal driving.

A convenient table to help you determine the amount of your gas tax deduction may be found on Page 8 of the Form 1040 instructions. It is based on the tax rate in your state, number of miles driven and type of car.

Q) Do the tax tables in the instruction book include the surcharge?

A) No, after you have determined the amount of your tax from either the table or the schedules, you will have to add the surcharge. Use the surcharge tables in the 1040 instructions to determine the surcharge.

Q) Where can I buy a copy of your income tax guide?

A) A copy of Your Federal Income Tax, Publication 17, may be purchased for 75 cents and is sold at our offices. The Tax Guide for Small Business, Publication 334, costs 75 cents and is sold at our offices. They may also be purchased from the Superintendent of Documents, U.S. Government Printing Office, Washington, D.C. 20402.

THE CHRISTIAN CHURCH 465-1888
6970 San Miguel Ave., Lemon Grove
John T. Chase, Minister 469-1977
Sunday School, 9:30 — Worship, 10:45 — Vesper Hour, 7 P.M.
"Preaching the Ancient Gospel for the Modern Man."

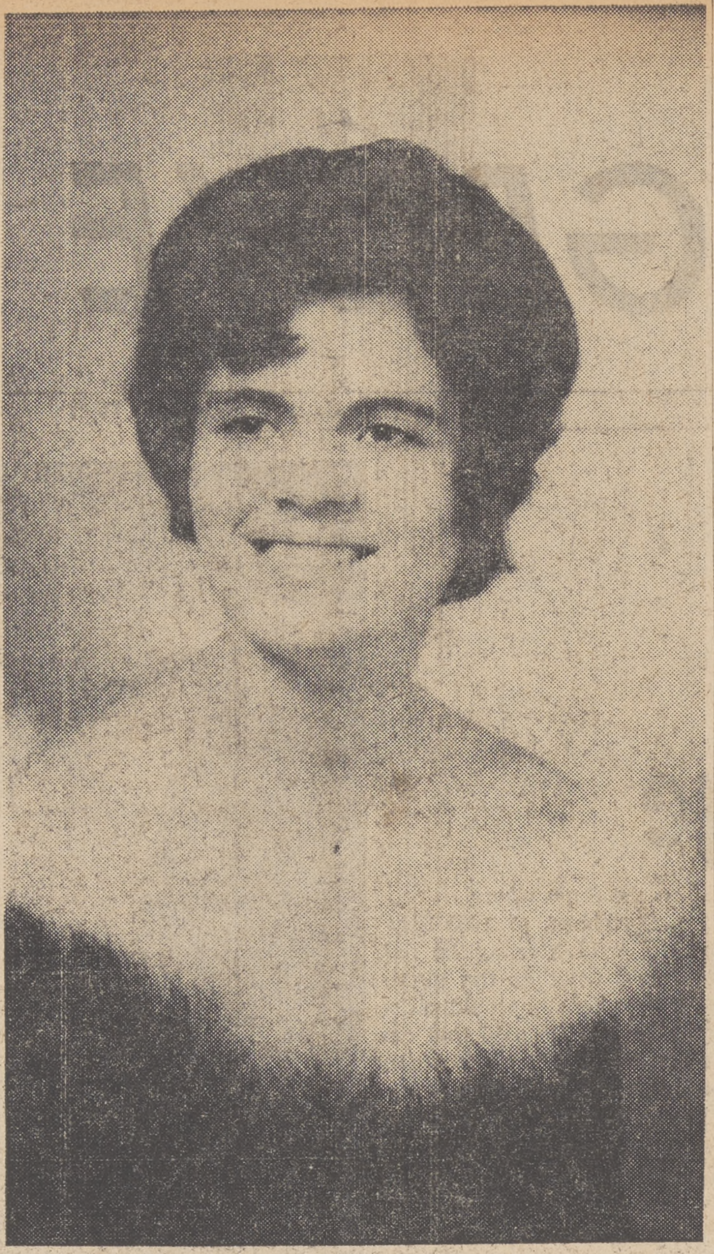

PLANS TOLD — Mr. and Mrs. Eugene Stagner, of Anaheim, announce the engagement of their daughter, Leanne, to Charles R. Downing, son of Mr. and Mrs. Owen Downing, of 4166 Citradora dr., Spring Valley.
The bride-elect is a graduate of Anaheim High School.
Downing is Monte Vista High School graduate, and has studied at UCSD. He is currently enrolled at San Diego State College.
No date has been set.

Learn Spanish the Easy Way

Hardison's Telespanish

By JAMES HARDISON

Is "amor" the Spanish word for "love?" A friend of mine tells me that "querer" is the way to say "love." Will you please explain the difference between "amor" and "querer."

"Amor" is the noun form of "love." With this form we may say expressions like "Es mi amor" for "It is my love" and "Mi amor es muy grande" for "My love is very great." In these two examples we have spoken of "amor" (love) as the object and the subject respectively. "El amor es bonito" for "Love is beautiful" is another way to use "amor" (love) in the noun form.

"Amar" is a verb form of "love." This is used to show the action "to love." Thus "Amar es bonito" for "to love is beautiful" and "me gusta amar" for "I like to love." In both of these examples we are expressing the action "amar" (to love). We are not naming it or referring to it in the noun form.

"Querer" is another way to say "to love." It is anlso an action form. We may use it as an synonym for "amar." Thus we may say "Querer es bonito" for "To love is beautiful" and "me gusta guerer" for "I like to love."

We may expand the uses of "querer" (to love) by converting it to "quiero" for "I love" and "quiere" for "you love." This permits us to say phrases like "Quiere usted a ella?" for "Do you love her?" and "Quiere usted a el?" for "Do you love him? Some responses might be "Lo quiero." (I love him) and "La quiero" for "I love her."

"Enamorarse" means "To fall in love." Usted in a practical sense we may vary this verb to say "Se enamora usted?" for "Are you falling in love?" An affirmative response would be "Me enamoro." for "I'm falling in love."

You may wish to learn more of the words that convey the idea of love as they appear in the following practice phrases. If you dial 276-2762 on your telephone an automatic recording will guide you, saying each word and phrases, and then pausing for you to say the same. Try it for fun!

PRACTICAL PHRASES:
Say "Es el su amor?" (ehs ehl soo ah-MOHR)
for "Is he your love?"
Say "Es mi amor." (ehs mee ah-MOHR)
for "He is my love."-

USEFUL PHRASES:
Say "Es bonito amar." (ehs bo-NEE-toh ah-MAHR)
for "It is beautiful to love."
Say "Me gusta amar."
Say "Me gusta amar." (meh GOOS-tah ah-MAHR)
for "I like to love."

OTHER PHRASES:
Say "Quiere usted a el?" (kee-EH-reh oo-STEHD ah ehl)
for "Do you love him?"
Say "Lo quiero." (loh qee-EH-roh)
for "I love him."

Playwright-actor Noel Coward is 70 years old.

Our Men In The Arm ed Forces

Roger Osgood

Roger B. Osgood, son of Mrs. Clifford Byson, 4210 Bancroft dr., Spring Valley, has been promoted to technical sergeant in the U.S. Air Force.

Sergeant Osgood, an air traffic controller at Siskiyou County Airport, Calif., is in a unit of the Air Force Communications Service.

A 1960 graduate of Helix High School, he attended San Jose State College. The sergeant's wife is the former Kirsten B. Nielsen from Denmark.

Teofilo Esculano

Teofilo Esculano Jr., son of retired U. S. Coast Guard Chief Petty Officer Teofilo Esculano of 3629 S. Bonita st., Spring Valley, has been promoted to major in the U. S. Air Force.

Major Esculano is chief of the computer maintenance branch at Keesler AFB, Miss. He serves with a unit of the Air Training Command.

The major, who completed a 12 month tour of duty in Southeast Asia, attended Brooklyn Technical High School. He received an associate degree in management from San Diego City College in 1957 and completed the requirements for his bachelor's degree in business at the University of Omaha in 1965.

He was commissioned in 1960 upon completion of Officer Candidate School.

Dennis Bailey

Airman Dennis K. Bailey, son of Mrs. Delphine A. Carcagno of 6071 LaSierra ave., Riverside, and Keith Bailey, of 2515 Sweetwater rd., Spring Valley, has completed basic training at Lackland AFB, Tex.

He has been assigned to Sheppard AFB, Tex., for training in the civil engineering structural and pavements field.

Airman Bailey is a 1969 graduate of Norte Vista High School.

Edward Hendricks

Marine Pfc. Edward C. Hendricks, son of Mr. and Mrs. Edward H. Hendricks of 10707 Jamacha blvd., Spring Valley, was graduated from Intelligence Assistant Course at the Naval Amphibious Base, Coronado.

Theodore Burchill

Marine Reserve Corporal Theodore Burchill, of Lemon Grove, and a member of "B" Company, 4th Tank Battalion, will be participating in a Reserve tank operation at Camp Pendleton March 13-14.

Upon his arrival at Pendleton, Burchill will take part in a 17-mile tank road march to a firing range where the unit will fire a 90 mm cannon both during the two days and nights to gain proficiency with tanks and other technical equipment.

The operation will be Burchill's reserve obligation for the month.

James Harter

Army Captain James M. Harter, 24, son of Mr. and Mrs. Melvin C. Harter, 8516 Troy st., Lemon Grove, recently assumed command of Battery A, 2nd Battalion of the 56th Artillery in Germany.

Capt. Harter entered on active duty in June 1968 and was last stationed in Vietnam. He holds the Bronze Star Medal and the Purple Heart.

A 1964 graduate of Mt. Miguel High School, Spring Valley, he received his B.S. degree in 1968 from the U. S. Military Academy, West Point, N.Y.

His wife, Andrea, is with him in Germany.

Jay Reeb

Army Specialist Four Jay J. Reeb, son of Mrs. Nancy A. Reeb, 2107 Arvin ct., Spring Valley, recently received the Bronze Star Medal in Vietnam.

He was presented the Bronze Star Medal for distinguishing himself through meritorious service in connection with military operations against hostile forces in Vietnam. The medal, adopted in 1944, recognizes outstanding achievement.

Spec. 4 Reeb received the award while assigned as a radio operator with Battery A, 1st Battalion, 21st Field Artillery of the 1st Cavalry Division (Air-Mobile).

He entred the Army in June 1969 and completed basic training at Ft. Ord, Calif. He also holds the Army Commendation Medal.

The 21-year-old soldier is a 1967 graduate of Mount Miguel High School, Spring Valley.

BRIDE — Miss Eileen A. Kurth, of 1897 Ensenada, Lemon Grove, exchanged vows with John F. Westfall, son of Mr. and Mrs. Frank J. Westfall, of La Mesa, January 30.
The bride, a graduate of Helix High School, is currently attending Grossmont College, and the bridegroom, a graduate of Point Loma High, is now attending San Diego State College.
The newlyweds now reside at 5450 University ave., San Diego.

Evans Plans Fifth Talk February 28

Jack Evans of Spring Valley, authority on the drug problem, is scheduled for a fifth appearance at Casa de Oro Baptist Church, Sunday, Feb. 28. At that time, beginning at 6 p.m., he will have charge of the entire evening, including the evening service.

He will bring along several young people to sing and to give testimonies. Rev. Ernest Anderson, Pastor of Casa de Oro Baptist Church, says Evans talks at the church have been informative and enlightening, and appreciated by the congregation.

The Sunday School staff at CDO Baptist Church, now meets the fourth Monday of each month for prayer and planning. The staff held a meeting Feb. 22, with John Alexander, superintendent, in charge.

Also on Monday, Feb. 22, it was the church's turn to minister at the Servicemen's Center in downtown San Diego. Refreshments were provided and served by several women of the church and counselling given by some of the men.

Plans To Be Discussed For New Museum Building

The regular meeting of the Spring Valley Historical Society, is scheduled for March 3, at 7:30 p.m., at the home of the caretaker, on Memory ln., Spring Valley. The public is invited.

Business to be discussed, will be insurance and plans for a new building for the Museum.

Vice president of the Society, Mrs. Charlotta Phillips, said a new group of students have started digging for artifacts at the east side of the old adobe building.

Mrs. Phillips reported that the appearance of Congressman Lionel Van Deerlin, on Feb. 12, to present the Society with an American flag, which had flown over the Capitol in Washington, had attracted quite a crowd.

She said the Congressman talked about Social Security and answered questions. He told the crowd that he is certain that a portion of the Social Security Act, which has been discussed in Washington, will probably go through in April and become retroactive to January first.

Congressman Van Deerlin said he was amazed and delighted at the progress that has been made on the Spring Valley Historical Society's building and grounds, since he was here three years ago. He said also that he urges that more personal letters be sent to him from Californians, and that he will see that each letter is answered.

YMCA Plans Diving Class

Heartland YMCA announced this week that a class in springboard diving will begin at the YMCA February 27.

The class, designed to teach beginning divers the proper techniques of diving, is open to anyone over 9 years of age, and will meet every Saturday from 1 to 2 p.m.

The YMCA will also offer an advanced swimming class for youngsters over six years old, starting Feb. 27. The class will meet Saturdays from 11 a.m. to noon and will run for five weeks.

For further information call 466-4161.

Shredded pine bark is now being impregnated with plant nutrients to be used in gardening as a mulch and fertilizer.

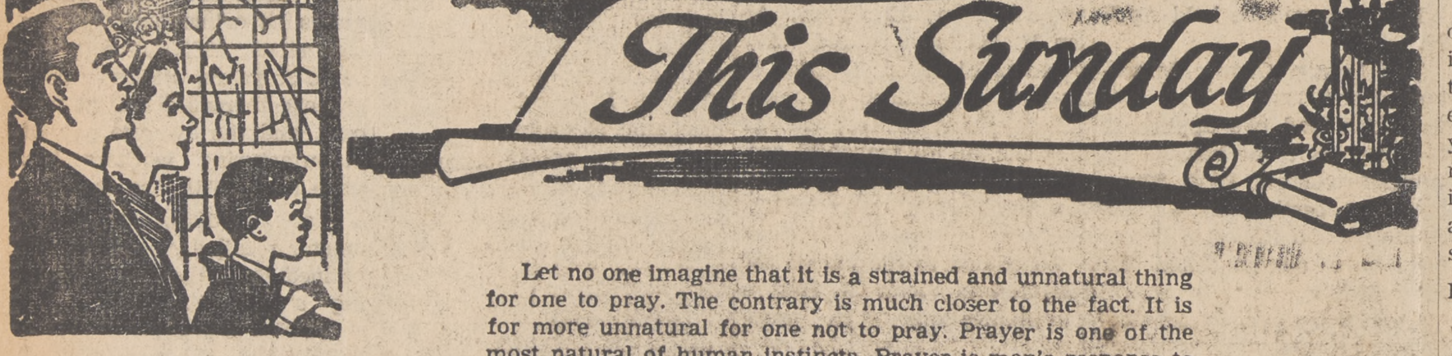

Let no one imagine that it is a strained and unnatural thing for one to pray. The contrary is much closer to the fact. It is for more unnatural for one not to pray. Prayer is one of the most natural of human instincts. Prayer is man's response to the divine will.

FIRST BAPTIST CHURCH OF LEMON GROVE
(Affiliated with the Southern Baptist Convention)
2910 Main Street P.O. Box 236
Robert E. Kleinschmidt, Pastor Phone 460-4811, 465-9794
Robert Seago, Assistant Pastor and Youth
Bill Hawes, Education-Music Director
Sunday Bible School 9:30 a.m.
Morning Worship Services 8:15 and 10:50 a.m.
Sunday Training Hour 6:00 p.m.
Evening Worship Service 7:00 p.m.
Wednesday Bible Study and Prayer 7:30 p.m.
Classes for all ages. Nurseries open for all services.

LEMON GROVE LUTHERAN CHURCH
2055 Skyline Drive (at Alton Drive)
Rev. Herbert Johnson, Pastor 465-7301
Worship — 8:30 and 11:00 A.M. Nursery provided.
Sunday School and Bible Classes — 9:45 A.M.

THE UNITED METHODIST CHURCH OF LEMON GROVE
3205 Washington Street 466-8065
9 A.M. Church School 10:30 A.M. Worship Service

UNITED CHURCH OF CHRIST Lemon Grove
2770 Glebe Rd. 466-0503
Lemon Grove's Oldest Church In Its Newest Building
Dr. Darrell K. Wolfe, Interim Minister
10 a.m. Worship and Church School.
Nursery Attendant provided.

ST. JOHN OF THE CROSS CHURCH
8086 Broadway Rectory 466-3914
Lemon Grove, California 92045
Masses: For Mass schedule telephone church Rectory.

LORD OF LIFE LUTHERAN CHURCH
Apple Street and Luther Drive, Spring Valley, 92077
Rev. Ronald D. Thoreson, Pastor — 460-7244 or 460-5737
Worship Service 9:30 a.m.
Sunday School and Adult "Sermon Talk-Back" 10:30 a.m.

ST. PHILIP'S EPISCOPAL CHURCH
Palm at Hardy Drive, Lemon Grove
Rev. Kenneth R. Johnson, Rector 466-8055
SERVICES: Sundays, 8 and 10 A.M. Wednesdays, 10 A.M
Church School and Nursery Care, Sundays, 10:00 A.M.

FIRST CHURCH OF CHRIST SCIENTIST
7741 Pacific Ave., Lemon Grove
Services: Sun. 11 a.m., Wed. 8 p.m.
Reading Rm. Hrs.: Tues., Thurs., 12-4 p.m.
Fri. 7 to 8:30 p.m. ALL ARE WELCOME

SKYLINE WESLEYAN CHURCH
1345 Skyline Drive, Lemon Grove
Skyline Drive at Jamacha Road
Rev. Orval C. Butcher, Pastor Phone 460-5000
Worship and Sunday School for all ages—8:30, 9:45, 11 a.m.
Sunday Evening Evangelism — 5:30, 7:30 with Wesleyan Youth (High School) at 6:00 p.m. and Collegians at 8:45 p.m.
Wednesday — Midweek (Adult) and Youth (all ages) at 7:00 p.m.
Nursery and toddler care at all services.

7387 Broadway 460-4601
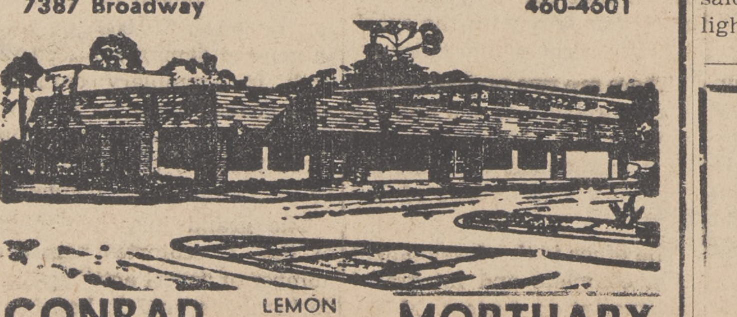
CONRAD LEMON GROVE MORTUARY

CHURCH OF CHRIST
2515 IMPERIAL AVE., LEMON GROVE
466-3861 466-3519
ORDER OF WORSHIP
SUNDAY WORSHIP 10:45 a.m. 6:30 p.m.
BIBLE STUDY (Sunday) 9:45 a.m. (Wednesday) 7:30 p.m.
"A Visitor Once — A Friend Always"

Grossmont Board Gets Report On Bond Issue

A report from the citizen's advisory committee in charge of studying a proposed bond issue, expulsion of 12 students for narcotics policy violations and the announcement from George Birch that he will not seek re-election to the school board highlighted last week's meeting of the Grossmont Union High School District Board of Trustees.

Trustees heard a report from the citizen's advisory committee recommending that the district hold an $11 million bond election not prior to October.

The committee recommended that the district continue with its plan to construct a proposed ninth high school at a cost of $1.8 million, regardless of whether or not bond monies were available. The report suggested that the urgently needed school be financed by a tax levy if the bond election failed.

The committee also urged the board to form another committee to explore the possibilities of expanding existing facilities utilizing double sessions, a 12-month school year, staggered classes, and early graduation.

No action was taken by the board on the report. The board is required by law to make a decision on a bond election 80 days before it is held.

Trustees expelled eleven boys and one girl for drug policy violations, and re-admitted six other students to schools in the district who had previously been expelled.

Three of the students were from Monte Vista High School.

Of the twelve expelled, eight of the cases were involved with marijuana, one with LSD, one with dangerous drugs, one with hashish and marijuana, and one with LSD and marijuana. Nine of the cases involved on-campus violations.

The six students who were re-admitted to classes brought the total number of students re-admitted after expulsion for drug violations to 501 in the history of the four-year old policy.

In other action, trustees accepted the retirement of board member George Birch, who earlier announced that he will not seek a position on the Grossmont Community College Board of Trustees.

The retirement of Birch means that no incumbent will be running for the board on the ballot April 20, as Portia Goode announced she will not seek re-election a week ago.

Licensed To Wed

SAN DIEGO (CNA) — Marriage licenses were issued to:

Sidney Scott, 19, La Mesa, and Anna Eosze, Lemon Grove;

Hector Montano, 20, Tijuana, and Olga Nunez, 20, Lemon Grove;

Harry Dodd, 20, Imperial Beach, and Melody Kygar, 18, Spring Valley;

Michael Frazier, 23, Spring Valley, and Aileen Davis, 24, La Mesa;

William Black, 21, and Frances Wright, 21, both Lemon Grove;

Michael Sullivan, 29, and Mary Walen, 29, both Spring Valley, and

Paul Humphries, 21, and Gabriele Skaggs, 17, both Lemon Grove.

Mail Bag

Dear Editor,

On behalf of the El Cajon FFA, I would like to thank you for the recent article on "Operation Share The Plow."

We would like you to know that we really appreciate the things that you have done for our club.

Becky Barrett
Secretary
El Cajon FFA

Trinity Presbyterian Sets Weeks' Calendar

Following is the calendar of the week from Trinity Presbyterian Church:

Thursday, Feb. 25. "New Dimension" singers and Youth choirs at 6:30 p.m.; Chancel choir at 7:30 p.m.

Saturday, Feb. 27. Windjammers meet at 6:30 p.m.

Sunday, Feb. 28. Church School for all ages at 9 a.m., as well as the New Members class; coffee fellowship at 10 a.m.; Worship at 10:30 a.m.; "New Dimension" singers and Junior Highs at 6 p.m.; Senior Highs at 7:30.

Tuesday, March 2, Women's Association board meeting at 9:30 a.m.

Wednesday, March 3. Junior and Primary choir rehearsal at 3:30 p.m.; Youth Communicants class at 4:30 p.m.; Deacons meet at 7:30 p.m.

Two Civic Meets Set For This Week

The bi-weekly meeting of the L.G. Planning Assn. will be held on Thursday this week at 3 p.m. in the auditorium of the L.G. Junior High school. It was erroneously reported that it was scheduled for last week, according to Jim Dorman, presiding officer.

Clayne Munck, senior planner, community planning service, County Planning Department, will set aside part of the program for discussion of Planned Residential Developments. Two such proposals drew more than 300 Lemon Grove residents to a Planning Commission hearing on the matter Friday. Both PRD's are mapped for Monterey Heights.

On the same day, at noon, the Lemon Grove Chamber of Commerce Board of Directors will meet at The Embers, Broadway and Kempf streets, according to Bob Russell, CoC president.

The chamber group will discuss the coming Broadway improvement; sponsorship of a retirement luncheon for members of the L.G. School board, and a Fourth of July project in which La Mesa and Lemon Grove will share in a hilltop fireworks display.

Both meetings are open to the public.

Spaghetti Dinner Set Tomorrow

The annual spaghetti dinner, sponsored by the young people of the Spring Valley Friends Community Church, will get in swing tomorrow with serving from 6:30 to 8 p.m.

Cost per plate will be by donation, the proceeds to go toward the Young Friends projects.

On Sunday, Feb. 28, during the 11 a.m. service, the "True Believers," a group of young people of the church, will present a musical program and give testimonies.

This is the group which recently went to Ventura, with the pastor's wife, Sue Simpson, to present a musical program to the Friends Church, there.

Parish Renewal Program Comes To End Sunday

The month-long program of spiritual lectures, sermons and discussions at St. John of The Cross Church will come to an end this weekend, it was announced by Father Patrick Kearney, pastor.

Paulist missionaries Walter Anthony and Peter Shea have been preaching at all the Sunday masses, and the Saturday evening service.

During the week, the missionaries have been going into the homes of the parishoners, celebrating the mass, and participating in discussions.

"We have found the people in Lemon Grove very warm and friendly," Father Anthony said, "and naturally we will miss them. One of the most difficult things for a missionary priest is to move around so much, get to know the people, and then be off for another part of the state.

"We don't mind doing it, since it is the work of the Lord, and if we help people to draw closer to God, to know their faith and appreciate it more, then we feel our work is a success, and that gives us a lot of satisfaction, and encouragement to keep going."

The final sermon will be on the subject of "Hope for Our Times." "Of all the qualities that Christians need today it is hope," Father Shea said.

H & S Doll Orphanage & Hospital
We Buy Sell, Repair and Costume Dolls
and Doll Accessories
Open Mon.-Sat., 9:30-5:30
7344½ Broadway, Lemon Grove

SPECTACLE — Mexico City's Zolcalo is illuminated each week. Scene is from Thayer Soule's "I Love Mexico", a 2-hour color travel film to be shown as part of the Explorama Series Tuesday night at the Civic Theater. The film will start at 8:15 p.m. and will be narrated by Soule, who produced and photographed the work. Reserved ticketts are available at Metro Ticket Agencies, Highlander Stores, and the Civic Theater Box Office, 236-6510. Tickets are $3.75, $3.50, and $3.25.

Grunion Season To Open At Local Beaches During March

The grunion are coming!

Grunion hunting, a popular sport among many Southern Californians, is expected to get into full swing next month, as the Department of Fish and Game predicts two "runs" during March.

Grunion, silvery fish from five to 12 inches long, invade the local beaches twice each month from March through July to lay eggs in the sand.

Thousands of the smelt-like fish are taken each month from beaches as far north as Morro Bay in San Luis Obispo County and as far south as Ensenada.

To "hunt" grunion, sportsmen over 16 years of age must first secure a fishing license. Youngsters under that age may take the fish with no license.

Grunion must be taken by hand; no applicance may be used, and no holes can be dug to trap them.

The procedure most grunion hunters use in catching their game is as follows:

Get a bucket, to be used to hold the fish after they have been caught.

Dress in old clothing, and bring along plenty of dry things. Bring along a sweater or jacket, as grunion only run at night when it is chilly.

Bring along snacks for the youngsters.

Pick a beach where good runs usually occur. La Jolla Shores, Mission Beach, and Silver Strand are good choices.

Bring one or more flashlights.

When you get to the beach, pick a spot to sit and wait for the run to start.

When the fish come ashore on a high wave, pick them up quickly before they catch the next wave out to sea. It is a little bit tricky at first, but before long you'll get the hang of it.

Best times for hunting are the second and third nights of a four-night run, about 45 minutes to an hour after the run starts.

Many grunion hunters enjoy making their catch a morning-after-the-hunt breakfast. To do so, clean the fish and scale them. Roll them in a mixture of flour and cornmeal and fry them in fat or cooking oil until they are golden brown. Serve hot with eggs or toast.

Following is a table of times and dates for runs:

March 14, 10:12 p.m.; March 15, 10:36 p.m.; March 16, 11 p.m.; March 17, 11:42 p.m.

March 28, 10:06 p.m.; 29, 10:48 p.m.; 30, 11:30 p.m.; 31, 1:30 a.m.

Season closed during April and May.

June 11, 11:12 p.m.: 12, 12:06 a.m.; 13, 1 a.m.; 14, 2:12 a.m.

June 24, 10:42 p.m.; 25, 11:24 p.m.; 26, 12:06 a.m.; 27, 12:48 a.m.

July 10, 11:12 p.m.; 11, midnight; 12, 1 a.m.; 13, 2:06 a.m.

July 24, 11 p.m.; 25, 11:36 p.m.; 26, 12:12 a.m.; 27, 1 a.m.

Two Awards Given Here Last Week

Two awards were given by the honorary service committee of the Foothills Secondary Council PTA at a meeting last week at the Lemon Grove Youth Center, 3146 School ln., Lemon Grove.

An honorary service award was presented to Tom Heyer, a Helix High School teacher, and a continuing service award was presented to Raymond Ainsley, a past president of the council, following a potluck luncheon at the youth center, Wednesday.

Heyer is the junior class advisor at Helix, and is also advisor of the American International Club on campus. He has taught at Helix for five years.

Ainsley is manager of a thrift shop in El Cajon, as he has been for six years. Proceeds of the shop go toward helping needy families and students in the area.

Garden Section Meet Planned For March 2

The monthly meeting of the Lemon Grove Woman's Club, Garden Section, will be held at the clubhouse, 2810 Main st., Tuesday, March 2, at 1:30 p.m.

Mrs. Henry Davis, chairman, will preside at the business meeting after which the speaker, Mrs. Jose Garcia, of San Diego, will talk and display herbs of various kinds.

Mrs. Garcia said she has been growing herbs and vegetables "all her life". She writes for the California Garden Magazine published by the San Diego Floral Association. She is a graduuate of UCLA and a former school teacher.

Tea will be served by hostesses for the day, Mmes. C. B. Goldethrope and William Bowlin.

'Happy Hare' Named To Chair Walk For Breath

Harry Martin, better known to local radio listeners as "Happy Hare" the fun-loving disc jockey, has been selected for the second year to serve as honorary chairman of the "Walk for Breath" to benefit Cystic Fibrosis and Children's Lung Diseases.

Martin

The "Walk", scheduled for March 20, will be a door-to-door educational and fund-raising activity conducted simultaneously throughout San Diego and Imperial Counties by young people.

Working closely with "Happy Hare" again this year will be the Kiwanis-sponsored Key Clubs. They will assume the leadership role in many of the high schools in the city and county, informing students of the "Walk", accepting names of volunteers, and distributing kits.

Padre Day Luncheon

The 23rd annual Padre Day luncheon, hosted by El Cajon Valley Kiwanis, will be held April 8, during the Padres' first home stand of the 1971 season.

The entire Padre team, manager Preston Gomez, general manager Eddie Leishman and president Buzzie Bavasi will be on hand, Kiwanis chairman Emil Maiden said. The noon gathering will be held at El Cajon Valley Elk's club, and tickets are available from any member of the El Cajon Valley Kiwanis.

FLOWERS BY DON & BUD
DON DIEGO FLORIST
Complete Floral Service For
The Person Who Cares.
College Grove Center
Lower Level
583-4024 or Nites 295-3766
Florafax
TELEFLORIST

AREA OBITUARIES

Memorial Services Held For Rafael R. Hernandez

Memorial services were held last Friday morning at the Lemon Grove Church of Christ for Rafael R. Hernandez, 48, of 2069 El Prado, Lemon Grove, who died February 16 at Grossmont Hospital.

Interment was in Mount Hope Cemetery, with Conrad Lemon Grove Mortuary in charge of arrangements.

A native of Willmington, California, Hernandez had lived here for 30 years. He was a member of the Lemon Grove Church of Christ.

He is survived by his widow, Sophie, four sons, including Arthur, of Spring Valley, and Ralph and Paul, of Lemon Grove; his mother, Andrea Hernandez, of Tijuana; two sisters and a brother, all out of the area, and four grandchildren.

A. R. Boese

Military funeral services were held February 18 at Cypress View Mortuary for Arthur R. Boese, 83, of 8248 Golden ave., Lemon Grove, who died Feb. 13.

Services were conducted under the auspices of V.F.W. WWI Post 240. Boese was discharged from the Army as a private.

Mr. and Mrs. Boese will be remembered as the proprietors of a variety store which they operated on Main st. until the building was demolished to make way for the Southland Savings and Loan Co. ten or more years ago. Mrs. Boese died in 1968.

Survivors include a sister, niece and several nephews, all of Milwaukee.

R. E. Bates

Rosary was recited last Thursday evening at the Conrad Lemon Grove Mortuary Chapel for Royal Eugene Bates, 20, of 8837 Ashmore st., Spring Valley, who died in an automobile accident February 12 in Phoenix, Arizona.

Requiem Mass was celebrated last Friday morning at Saint John of The Cross Church, Lemon Grove. Interment was in Holy Cross Cemetery.

Bates had lived his whole life in Spring Valley, and worked with a Chula Vista furniture moving company.

He is survived by his widow, Julie; two daughters, Jennifer and Rachelle Bates; his parents, Mr. and Mrs. William Bates, all of the home; two brothers, William and Gordon; and two sisters, Madonna and Jeannie Marie, all of Spring Valley.

A. S Caughlin

Funeral services were held last Friday afternoon at the Chapel of the Chimes, Inglewood Park, for Mrs. Annette S. Caughlin, 80, of 8735 Hartzel dr., Spring Valley, who died February 16 at San Diego Convalescent Hospital.

Entombment was in Ingelwood Park Mausoleum, with Conrad Lemon Grove Mortuary in charge of local arrangements.

Mrs. Caughlin, a native of Mississippi, lived here for three months, but had lived in California for 50 years.

She is survived by three sons, including William, of Spring Valley, Dan, of La Jolla, and Thomas, of Calexico; 18 grandchildren, and four great grandchildren.

H. D. Trail

Funeral services were held last Friday morning at the Alpine Community Church in Alpine for Hugh D. Trail, 72, of 2201. Alpine blvd., who died February 16 at University of San Diego Hospital.

Trail, who was born in Missouri, lived for several years in Spring Valley before moving to Alpine for health reasons. He worked as a building contractor for 30 years in San Diego County before retiring four years ago.

He is survived by a stepdaughter, Mrs. Edith Dillworth, of Fontana, California, two grandchildren, and five great-grandchildren, along with a brother and two sisters, of Saint Louis.

Interment was in Alpine Cemetery under arrangements handled by Bonham Brothers Mortuary.

Bob Sutton Gives Report

(Continued from Page 1)

all year round.

Sutton also said that teachers could switch students between groups to help slower learning youngsters with their educations without "flunking" them.

Sutton, during his visit to the Valley View District, located in Illinois, talked with several youngsters and parents in the district.

Sutton said that out of 6200 students in the district, only 24 complaints were received when the program went into effect. Most parents were happy with the program, as were the youngsters.

One youngster, on a tape recording, told of how a local bowling alley started a program for the youngsters who were on vacation.

Sutton went on to say that several school districts in the county are presently considering the plan as an alternative to bond issues.

In other board action, trustees approved funds for a human relations workshop, awarded a bid for electrical repairs at Monterey Heights School, and accepted a report on standardized tests for the 1969-70 year.

The board allotted $400 to help cover the costs of School District employees who planned to attend a human relations seminar this spring.

The low bid of $1,400 was awarded to California Electric Works for repairs to a cable at Monterey Heights School. It was anticipated at the last meeting of the board that the repairs would cost a great deal more.

300 Make Honor Rolls

(Continued from Page 1)

Citizenship Club were: Steve Abaroa, Carlos Alcala, Douglas Barcus, Linda Bauer, Kathy Blair, May Jo Brown, Denise Delmare, Thomas Engelke, Craig Evins, Ann Girulat, Paula Guenon, John Lickteig, Bridget Long, Richard Lorenzen, Greg Lusitana, Michael Spaeth, Cathy Stinchcomb, Dee Todd, Michele Torrey, Alicia Underwood, Vivian Waterhouse, Gayle Williams, and Dale Wineteer.

In the seventh grade two students earned all A's and O's in both subject matter and citizenship: Karen Campbell and Joe Reoux. In addition to these students, the following had "O" grades in citizenship, thus making them all members of the Gold Citizenship Club: Karen Abaroe, Debra Cole, Laura Freeman, Joey Gill, Brenda Gress, Mark Kelly, Donald Kleinhen, Deborah Ling, Mary Maca, James Officer, Jane Peters, Lauren Scheele, Marc Scoble, Lillian Ulstad, Judy Walter, Annette Zaleckis, and Deanna Zimmerly.

The Green Citizenship Club, which requires all O's and S's for membership, had 89 members in the eight grade and 98 members in the seventh grade.

Thirty-three eighth grade pupils carried home report cards with "B" averages in scholarship. This entitled them to membership on the "B" Honor Roll. Students incuded: Donald Aaker, Carlos Alcala, Kathy Blair, Kam Brown, Mary Brumbaugh, Cynthia Chappell, Denise Chiles, Denise Delmare, Craig Evins, Richard Gordon, Robin Hansell, Thomas Lane, Donald Leavitt, Ronald Leavitt, Bridget Long, Greg Lusitana, Colleen O'Connor, Kelly Quinn, Jennifer Rocchio, John Romero, Adele Ruiz, Paul Starke, Michael Spaeth, Kenneth Sperla, Becky Steinauer, Cathy Stinchcomb, Anita Taddeo, Michele Torrey, Robert Traxler, Vivian Waterhouse, Mary Williamson, Dale Wineteer, and Jackie Young.

In the seventh grade, twenty-eight pupils earned places on the "B" Honor Roll. They included: Karen Abaroa, Debra Baer, Peggy Boutelle, Susan Eulette, Medinda Fogleman, Laura Freeman, Liz Hanbury, Kelly Hayo, Alayne Hoffman, Mark Kelly, Donald Kleinhen, Randall Kunkee, Larry Leonard, Keith Luker Mary Maca, Jozette O'Brien, Timothy O'Brien, Jane Peters, Cindy Rusert, Lauren Scheele, Gail Schedine, Marc Scoble, Janet Shepheard, Lillian Ulstad, Shirley Widmer, Yuji Wilson, Donna Woods, and Annette Zaleckis.

Lemon Grove Review

Adjudication No. 155892
P. O. Box 127
Lemon Grove, California

Adjudicated a newspaper of general circulation in the Superior Court of the State of California in and for the County of San Diego, Dec. 5, 1949.

$4.00 .... By Mail Yearly

P.O. Box 127
Lemon Grove, Calif. 92045
(714) 469-0101

Second Class postage paid at Lemon Grove, California

Published every Thursday at 7834 Lester Ave., in Lemon Grove, San Diego County, Calif. Entered as second class matter in the post office of Lemon Grove, Calif. 92045.

Max Goodwin .... Editor and Publisher
John Nicholson .... News Editor

SCHWINN BICYCLES
SERVICE ALL MAKES
Casa De Oro Cycles
9722 Campo Road
469-7148

6 ACRES
of
GENERAL
NURSERY STOCK
Compare Our Prices!
Hunter's
Nursery
3110 Sweetwater
463-9341 Closed Sundays

New Location!!
JEAN & CARLS
1696 Greenfield Drive
El Cajon, California
Across Greenfield from
El Cajon Valley Hospital
Take Highway 8 to Greenfield Drive off ramp
POTATO — VEGETABLE — CORN BREAD or ROLL
VEAL CUTLET 1.00
SWISS STEAK 1.35
ROAST BEEF 1.35
ROAST TURKEY 1.35
LIVER & ONIONS . . . 1.25
FRIED CHICKEN ONE-FOURTH 1.00
FRIED CHICKEN ONE-HALF 1.35
FISHERMAN'S PLATE . . 1.45
FRIED SHRIMP 1.45
COMPLETE DINNER, add .65
SOUP or SALAD
CHOICE of BEVERAGE and DESSERT
OPEN 7 A.M. to 9 P.M. PHONE 444-9282

PTA HILITES

La Presa Jr. High

Mrs. Armor Rose, president of the La Presa Junior High School Parent-Teacher Association, has called for a business meeting Feb. 25 at 7:50 p.m. in the library at the school.

An election of officers for the coming school year of 1971-72, will be held.

Roy Williams, principal of the school, announced that the program for the evening will include selections by the seventh and eighth grade girls' chorus, led by Mrs. Marshall Fleet.

Mt. Miguel

Mount Miguel High School's parent-teacher association sponsored an "International Night" at the school last Thursday night.

Under the direction of first vice-president Mrs. Henry Reinecke, the program opened with musical selections from the Mt. Miguel Pep Band, led by director Gene Corporon.

The highlight of the evening was a panel discussion on the subject of "Social Unrest in America". The panelists included the school's four foreign exchange students.

Also in the program, Ann Alderson, chairman of the Mount Miguel Bilingual Department, introduced members of her department, and soccer coach Gary Loso introduced members of the team.

Several musical and dance numbers were presented by members of the school's Girls' P.E. classes.

International Students Dance Set March 13

International and American Field Service students will be honored by the House of Pacific Relations during it's Sixth Annual International Students Dance at 8 p.m. March 13, at the Balboa Park Club in Balboa Park.

Harry G. Frankland, president of the House of Pacific Relations, said admittance will be free to international and field service students upon presentation of identification cards. There will be a small admission charge for other students.

The House of Pacific Relations Queen, Miss Marilyn Kotnik, of Lemon Grove and the queens of member cottages will act as hostesses. There also will be refreshments, prizes, and music for dancing.

The House of Pacific Relations, organized in 1935, consists of 20 nationality cottages which are open to the public each Sunday 2 to 5 p.m. Aside from refreshments served, lawn programs of national dance and music are presented each Sunday, without charge, at 2:30 p.m. from March through October.

Members of the House of Pacific Relations other than Miss Kotnik from Lemon Grove include Patricia James, queen of the Cottage of Czechoslavakia; Mrs. Gabriel Dugue, president of the Cottage of France; and Dr. Bill Yumul, vice-president of the Cottage of the Philippines.

Chargers Top 20,000 Sales

The San Diego Chargers' 1971 season ticket campaign went over the 20,000 mark today.

The official count is 20,259, an increase of 1,580 over the same date in 1970. The Chargers set a club record of 27,940 for season tickets in 1970.

Six Million Taxpayers Get State Forms

California personal income tax instruction booklets and forms have been mailed to almost six million taxpayers, according to the Franchise Tax Board.

Most residents receive the instruction booklet, containing Form 540, supporting schedules and related instructions.

Taxpayers who moved since the last filing date will not receive forms through the mail, according to Martin Huff, Executive Officer of the Franchise Tax Board.

Anyone who has not already received forms should pick them up at one of the 4,800 public distribution points throughout the state.

Forms are available through banks, chambers of commerce, U. S. post offices, and offices of the State Board of Equalization, Department of Human Resources Development and Department of Motor Vehicles.

Individuals with more than $3,250 income and couples with more than $6,500 combined income must file.

BABY CHICKS
ONION SETS & ANNUAL RYE GRASS SEED
MASON'S FEED & GARDEN SUPPLIES
LIVESTOCK AND POULTRY FEEDS
GARDEN SUPPLIES — SOFTENER SALT
8280 Broadway, L.G. 466-5128

THE PHONE BOOTH

HI, TOM! HOW ARE YOU?

If you ever make a long distance telephone call and get a poor connection or get cut off, we don't want you to pay for it. Fortunately these things seldom happen, but if they do, here's what to do: just hang up, call the Operator and explain what happened. We'll get you a good connection. Our product is communications. Clear, crisp communications. And we don't want you to pay for anything less.

I'll bet a lot of you don't realize that your telephone has a "parking space" built right into its design. A glance at these illustrations shows you how easy it is to "park" your phone receiver if you must leave your conversation for a moment. It's handy for you, and you'll save the finish on your furniture, the spring in the cord, and the ears of your listener.

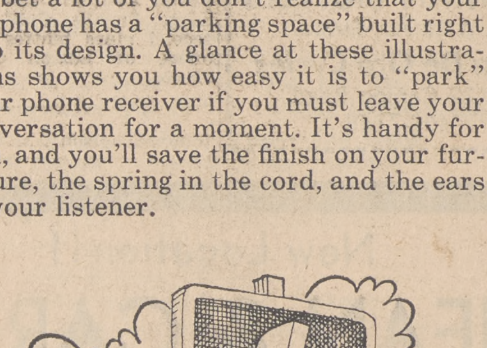

Wherever you see this symbol, there's a public telephone nearby. Signs like these are being used more and more throughout the United States and Canada and will make it easier for travellers to locate public phones.

Pacific Telephone

Al Lyon

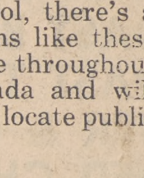

Al Lyon
Your Telephone Manager in
Spring Valley

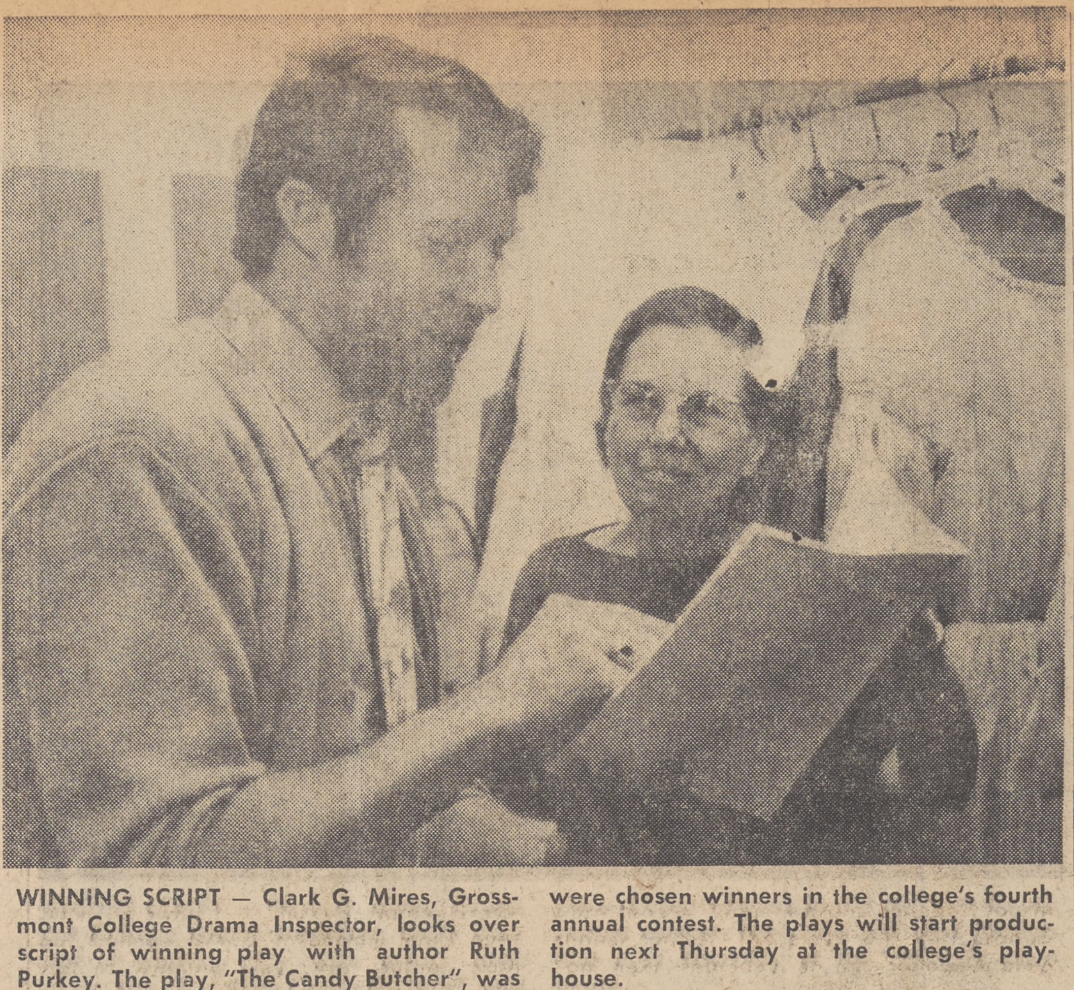

WINNING SCRIPT — Clark G. Mires, Grossmont College Drama Inspector, looks over script of winning play with author Ruth Purkey. The play, "The Candy Butcher", was one of three original one-act works which were chosen winners in the college's fourth annual contest. The plays will start production next Thursday at the college's playhouse.

Three Original Plays Win Honors In College's Playwriting Contest

A comedy, a surrealistic drama and a mixture of fantasy and avant garde were the top plays selected by Grosssmont College in their Fourth Annual One-Act Playwriting Contest.

The winning plays are "Dutchess, I Salute You," by Trina Greig; "The Candy Butcher" by Ruth Angell Purkey, and "Zero Minus Zero" by Nick Palmier. Each winning playwright received a cash award of $150 for their entry in the annual contest.

"Dutchess, I Salute You" by Mrs. Trina Greig, El Cajon, a first-time winner, is a comedy with six characters. Mrs. Greig, a parttime student at Grossmont College for three years, has choreographed several plays for the drama department and now has a daughter and son-in-law attending Grossmont College. "Dutchess, I Salute You" will be directed by drama instructor James W. Baker.

"The Candy Butcher" by Ruth Angell Purkey, San Diego, is a mixture of fantasy and avant garde drama and is one of several winning plays written by Mrs. Purkey. Head of the playwright division in the Old Globe Theatre Workshop in 1962, Mrs. Purkey has written and produced several original plays.

Two of her plays were included in the 1955-56 edition of Margaret Mayonga's Anthologies of best short plays. She has won several local playwriting tournaments and received statewide awards for her work. "The Candy Butcher" will be directed by drama instructor Clark G. Mires.

"Zero Minus Zero", is a surrealistic drama written by Grossmont College student Nick Palmier, 25, of La Mesa. The cast of "Zero Minus Zero" will include three main characters and a chorus. "Zero Minus Zero" is the first winner for the New York native who grew up in Greece and only returned to the United States three years ago.

After completing his studies at Grossmont College, Palmier will transfer to the University of San Diego and major in comparative literature. "Zero Minus Zero" will be directed by drama instructor Martin Gerrish.

Production of the three winning plays will afford the plays' authors an opportunity to gain practice and experience in rewriting and production problems associated with playwriting while taking part in the casting and production of their plays.

The three original one-act plays will be presented on March 4, 5, 6 and 11, 12 and 13, in the college's stagehouse theatre. Curtain time for all performances is 8:30 p.m.

Due to the limited seating capacity of the stagehouse theatre, reservations are required and may be obtained by contacting the drama department at Grossmont College. The price of admission is $1.50.

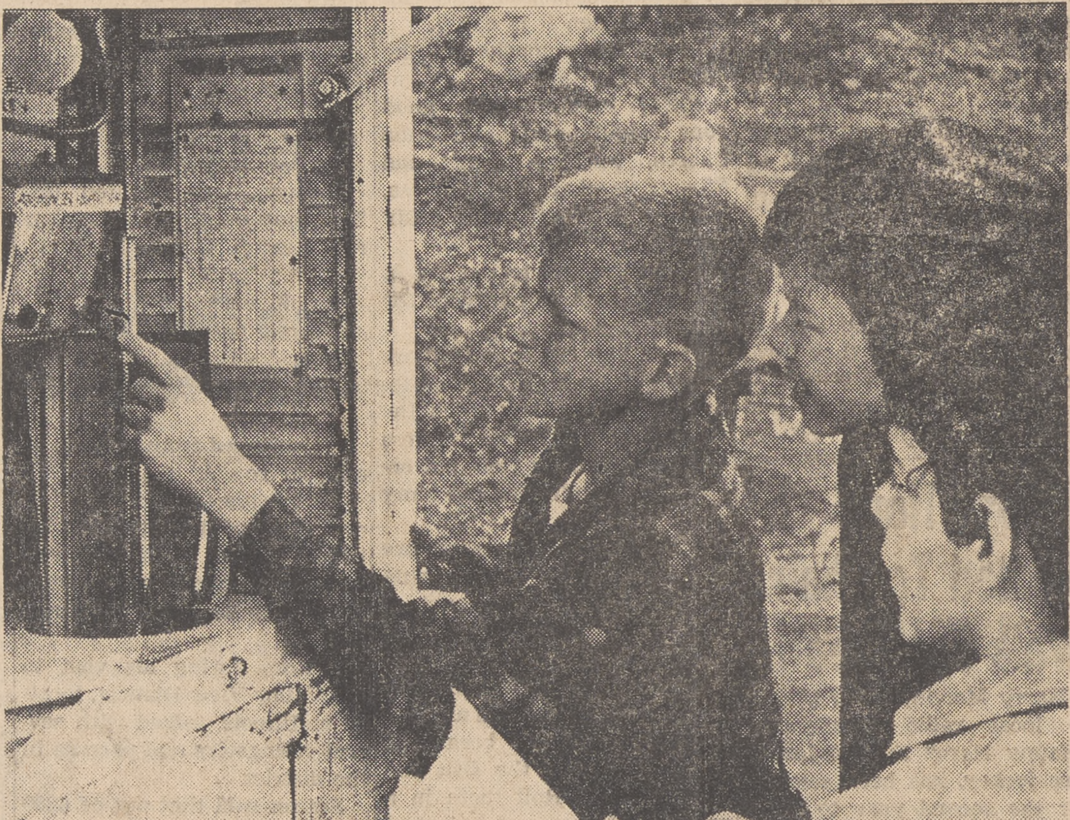

WEATHER BOYS — Checking weather forecasting equipment at Camp Cuyamaca are three sixth-grade boys from Golden Avenue Elementary. From left to right are John Beardsley, Herman Van Dorssen, and Eric Ilson.
The Lemon Grove students recently participated in the City-County Camp program which in 25 years' operation has taken 300,000 youths to "outdoor classrooms" such as these for a week's instruction.
Camping program is jointly funded by City and County of San Diego and by participating school districts.

Hearing Aid Seminar Set

The First Annual International Hearing Aid Seminar for hearing aid dealers will be held in San Diego March 17 through 20. The seminar is being sponsored by the Speech and Hearing Center, a Division of Children's Health Center of San Diego.

The San Diego Speech and Hearing Center is an outpatient facility providing services in audiology, speech therapy and hearing education. Both lay and professional educational programs are conducted by the Center.

The success of regional clinics held by the Center resulted in the decision to expand the program to include hearing aid dealers nationally.

According to Donald Krebs, Director of the Center, hearing aid dealers are exposed to a great amount of information on hearing technological advances, but rarely have the opportunity to discuss them in detail with experts in the field.

McMAHAN'S
Furniture Store
7690 Broadway

Wall Decorations
UP TO
25% OFF

Child's Tables
With 2 Benches
$19.88

METAL
Kitchen/Bedroom
Utility Storage
$33.00

62-PIECE
Stainless Steel
Dinnerware Set
$11.99

FREE DELIVERY AND TERMS AVAILABLE

Local Girl Honored In Homemaker Contest

Marcia L. Reinhart has been named 1971 Betty Crocker Homemaker of Tomorrow for Monte Vista high school. She was chosen on the basis of her score in a Dec. 1 written knowledge and attitude examination for which 650,000 senior girls throughout the country were enrolled.

From General Mills, sponsor of the annual education program, she will receive a specially designed award. Additionally, her selection makes her eligible for state and national honors, including one of of 102 college scholarships totaling $110,000.

Piping Hot!
PIZZA?
$1.55 up
SPAGHETTI?
Call us ten minutes before you are ready to eat and we will have your order waiting for you.
LIDO'S Near Mass. on Broadway
469-9901

Dental Students Help Elementary Students

Students in Grossmont College's Dental Assisting Program celebrated Children's Dental Health Week last week by providing instruction in dental hygiene to over 1000 students in area elementary schools.

Georgia has more than 2-million telephones.

Two Plays Set For Weekend At USIU

By Lynn Jones

The USIU School of Performing Arts, 350 Cedar Street, will present two Eugene Ionesco plays at 8:30 p.m. tomorrow and Saturday. They will be "The Bald Soprano" and "Jack; or The Submission."

Minerva Marquis will stage both plays with sets by Steven Howell and lighting by Sonia Lazarus and Tony Tait. Both plays are from the 1950's. "The Bald Soprano" is what Ionesco calls "a tragedy of language." It is filled with average people who talk nonsense. "Jack" is about a young man who is made to conform by his family and climaxes in a marriage to a young lady with three noses.

Lynn Jones

The cast for "Bald Soprano" will include Rick O'Connel and Phillipa Nicholson as Mr.and Mrs. Smith; Gregg Hill and Eleanore Auerbacher as Mr. and Mrs. Martin; Elicia Walker as the maid; and Bob Hanley as the fire chief.

In "Jack," the cast will include Al Ames who plays the title role with Richard Trent as his father. Carl Sue Walker will play Jack's mother. Also in the cast will be Kim Stuanch, John Brandt, Stephanie Harker, Joe Drew, John Parra and Mary Huppart.

* * *

"Hay Fever," the Noel Coward comedy of manners, will be presented by the Old Glob Theater, Balboa Park, at 8 p.m. Sundays and Tuesdays through Thursdays. It will also be shown at 8:30 p.m. Fridays and Saturdays, and 2 p.m. this Sunday, March 14 and March 28.

The cast includes Ruth Nordgren and Sorel Bliss; Dan Davis and Simon Bliss; Bety Boni as Clara; Lettie Laws as Judith Bliss; Burt Miller as David Bliss; William Parker as Sandy Tyrell; Julia Bradley Frampton as Myra Arundel; Tom Cosgrove as Richard Greatham; and Serena Pratt as Jackie Coryton.

* * *

Excerpts from the poetry, prose and theatrical writings of Bertolt Brecht were combined in 1962 by playwright George Tabori for an evening called "Brecht on Brecht."

The San Diego Mesa College is now going to do the production in the school's Apolliad Theater. A group of twelve readers will present Brecht's words. They are: Douglas Smalheer, Loren Gulbranson, Steve Hubbard, Jim Harris, Christopher R., Richard McGraw, John Stephenson, M. Kathy Occhipinti, Becky Nachison, Karen Winder, Crystal Wellington and Dorie Weins.

It will open Friday at 8 p.m. and will play on Saturdays at the same time through March 20.

* * *

"Snow White and the Seven Dwarfs," a new adaptation of the fairy tale, will be presented at the Actors Quarter, 480 Elm Street. It will be presented at 2 p.m. Saturdays and Sundays.

* * *

"The Silver Cord," a Sidney Howard drama, will be performed at the Actors Quarter, 480 Elm Street, at 8:30 p.m. Friday and Saturday.

* * *

"A Ready Made Family," the J. Toblas comedy will be presented by the La Mesa Players at 8:30 p.m. Fridays and Saturdays through March 6 with a 2 p.m. matinee this Sunday in the Ben Polak Fine Arts Center, 8053 University Avenue, La Mesa.

* * *

The San Diego Junior Theater will present "Tom Sawyer" at 7:30 p.m. Friday and at 2:30 p.m. Saturday and Sunday in the Balboa Park Puppet Theater.

* * *

One of the all-time great names of modern jazz, Cal Tjader, will be appearing in concert at Southwestern College March 2 at 8 p.m. in Mayan Hall.

Tjader's professional career dates back to 1948, when, as an undergraduate student at San Francisco State College, he played drumms and bongos with the Dave Brubeck Trio. He later directed his talents to the vibraphone, and was a featured artist with the George Shearing Quintet at the height of its popularity.

Tjader formed his own quintet and gained great fame and recognition as one of the proponetns of American improvisational jazz backed by Affro-Cuban percussion.

The program will be a balanced mixture of standards, jazz originals and cinema themes presented in the unique Cal Tjader manner. The quintet will feature flutist Paul Horn and percussionists, ArmandoPeraza, Wilfredo Vincente and John Rae.

General admission is $2 and ticket information may be obtained from the ASO Finance office of the Community Services Office at Southwestern College.

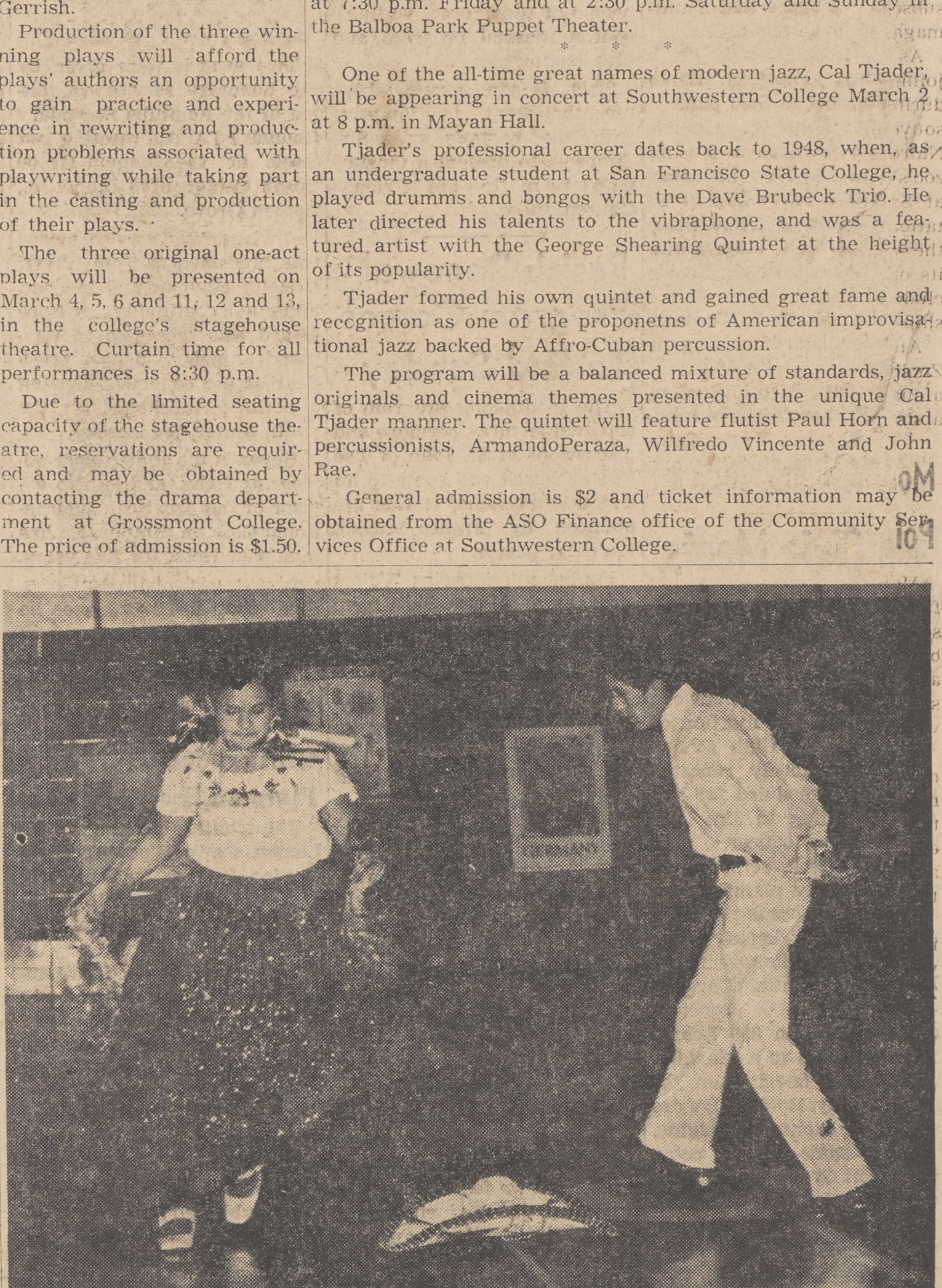

FIESTA — Sonja Collazo and Ralph Miramontes perform the "Mexican Hat Dance" at an international night program at Mount Miguel High School last Thursday night.
Over 400 people showed up for the program, which was sponsored by the Mt. Migeul PTA, under the direction of Mrs. Henry Reinecke.
Helping out for the program were the International Club, the Bilingual Dept., the Instrumental Dept., and the P.E. Dept. at the school. (Mark Coffin photo)

Aztecs Wind Up Season At CSLB

The end of a long, hard and frustrating basketball season will come this week for San Diego State's roundball contingent.

The Aztecs of coach Dick Davis, 12-13 overall and 3-6 in Pacific Coast Athletic Association competition, will close the year tomorrow night when State hits the road to meet Cal State Long Beach in a PCAA encounter.

The Aztecs will have anything but an easy time with Cal State Long Beach. The 49ers of coach Jerry Tarkanian have won their last 13 in a row and last week wrapped up their second straight PCAA title. Long Beach has never lost a conference game and will take a 19-game league winning streak into the contest.

"I think it goes without saying that we'd love to knock off Long Beach to end the season," remarked Aztec coach Dick Davis. "We're going to be doing our darndest to win this one. We've got nothing to lose and our seniors will be going all-out so it should be a pretty good game."

The first time the teams collided this season the 49ers won out 83-73, but had to wait until the dying moments to pull out the victory. In the series between the schools, the Aztecs hold a 20-10 edge, but have lost the last three in a row to the 49ers.

Aztec averages took a dip last week when State fell twice to conference rivals UC Santa Barbara, 96-86, and Cal State Los Angeles, 77-70.

DeLong, Wife First Recruits In Zoo Drive

San Diego Charger defensive end Steve DeLong and his wife Jackie became the first recruits in the 1971 membership drive of the San Diego Zoo last week.

In special ceremonies at the zoo, board member and 2nd vice president Sheldon Campbell presented the DeLongs with a dual membership, which entitles the couple to free entry to the zoo on an unlimited basis throughout the year, five free passes for their guests, five free passes for the Skyfari aerial tramway, and a subscription to the monthly magazine ZOONOOZ.

As an incentive for those joining the Zoological Society during the seven-week drive, a souvenir key to the gates of Nairobi Village, located in the zoo's new Wild Animal Park at San Pasqual, and an invitation to a special preview of the wildlife preserve prior to its opening in 1972 will be included in all new memberships.

Annual memberships in the Zoological Society are $12 for a dual membership and $10 for a single membership.

Mount Miguel Beats Point Loma Spikers

Mount Miguel's track and field team, opening the preseason dual meet schedule, blasted Point Loma Monday afternoon, 66-42, riding the strength of sweeps in the pole vault and shot put.

The Matadors opened the meet with a victory in the 2-mile, as Joe Stubbs took the tape in 9:58.8. Jim Jones kicked in third place in the event as the locals jumped away to the lead.

Mount Miguel stayed close in the dashes, although they were unable to win in the 100, 220, or 440. In the mile, Bob Morrison and Joe Badger teamed up for a one-two punch, and Mount Miguel took over the lead again.

Milt Johnson helped the local cause with a win in the low hurdles, and Mike King's toss of 53-8½ led all shot putters.

Charger Backers Meet

Annual meeting of the Charger Backers will be held at San Diego Stadium Sports Club on Wednesday night, March 10, it was announced by club president Bob Cleator.

Largest football fan club in the U. S., the Charger Backers have a membership of 1,748 families.

LOCAL ATHLETES — Mike King, left photo, as he releases his best attempt in shotput and Mike Dougherty, right photo, as he leads in 500 yard run at San Diego Indoor Games last Friday night at the San Diego International Sports arena. King, a student at Mount Miguel High School, finished third among high schoolers with a throw of 51-1½, while Dougherty, also of Mt. Miguel, took fourth in his race. (Photos by Ron Lewis)

Local Athletes Fare Well In Indoor Games

Track and field season opened with a bang last Friday night at the San Diego International Sports Arena, as area high school athletes competed in the San Diego Indoor Games.

Mount Miguel sent three entries to the games and Monte Vista had one representative.

Mike King and Steve Dougherty, a pair of hopefuls from Miguel, and Max Gabaldon, Monte Vista's ace pole vaulter, scored points for their teams, but Miguel's Joe Stubbs was unable to make the top five in the two-mile.

King, a shot putter, tossed the lead ball 51-1½ to capture third place, while Dougherty sprinted to fourth in the 500-yard run.

Galbaldon, who was top qualifier in the pole vault, finished second, although his leap of 13 feet tied the meet record.

Craig Lanahan beat Gabaldon in the event with his effort of 13-6, the new record.

More track for high schoolers will get underway tomorrow afternoon as Mount Miguel takes on Lincoln on the Hornets' track and Monte Vista visits Clairemont.

The Lincoln-Mount Miguel meet will see the Matadors, always tough in field competition, take on the sprint-minded Hornets in what could be a good battle.

Lincoln, a perennial track power, will show better conditioning, but Mount Miguel has the tools in the distance runs and the field events.

At Clairemont, the battle between cross country aces Dale Fleet, of the Chieftains, and Monte Vista's Tom Lux will resume. Fleet, who will probably run the two-mile, defeated Lux easily in cross country action this year.

Lux, who led his cross country team to the Grossmont League title, may choose the mile in the early outings.

Hoop Showdown Tilts Due Here

One of three teams participating in the important National Basketball Association doubleheader, Friday, March 5, at the San Diego Sports Arena will gain a berth in the Pacific Division's post-season playoffs.

Chicago, currently in second place in the tough Midwest Division, will take on the San Francisco Warriors in the 6:30 p.m. opener while the San Diego Rockets and Seattle SuperSonics battle in the 8:30 p.m. afterpiece.

With the Los Angeles Lakers securely in first place in the Pacific Division, the battle continues to rage between the Rockets, Warriors and Sonics with only one able to make the playoffs.

Chicago, one of the hottest finishing teams in the NBA, has the edge as the runner-up team behind Milwaukee in the Midwest.

Cost of living in Saigon has increased 2.8 per cent.

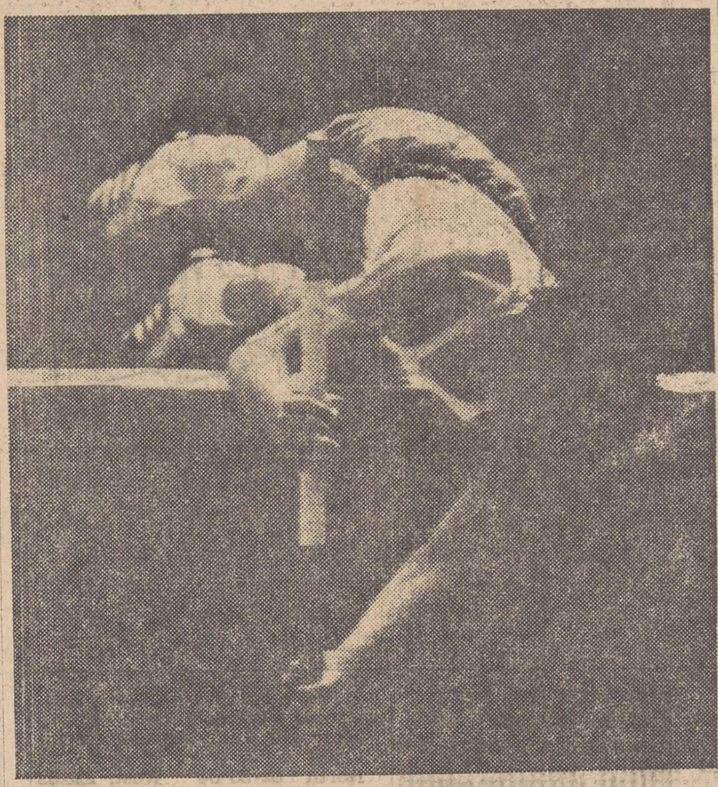

OVER THE BAR—Max Gabaldon, Monte Vista High School's lone entry in the Games, just makes it over the bar at 13 feet. Gabaldon, who's vault was equal to the meet record, nevertheless finished second to El Cajon's Craig Lanahan, who won with a record breaking 13-6 attempt. (Photo by Ron Lewis)

Prep Wrestling

Two Local Teams To Lead CIF Competition

Monte Vista and Mount Miguel, possibly the top two wrestling teams in the county, gave evidence last Saturday that a tremendous battle will loom for the CIF competition, which gets underway tomorrow at Grossmont High School.

Preliminaries will get underway tomorrow at 1 p.m., with finals scheduled for Saturday at 1 p.m.

Monte Vista placed nine men in the CIF competition, including three first place winners and two second place winners from the league meet.

Mount Miguel was right behind the Monarchs with seven CIF entries, including three first place wrestlers and three second place men from the league meet.

Helix High also placed seven wrestlers, although they include only one league winner and two second place men.

Local schools have only one wrestler who will be heavily favored to win in the league competition in Dale Siscon, of Mount Miguel.

Several other local wrestlers will have excellent chances at a CIF title, however. Monte Vista's Bill Paine is a threat to win the heavyweight title, and Randy McCorquodale could also win without much surprise.

Mount Miguel's Cesena brothers, Geno and Miguel, will also be expected to be in the thick of things.

In the league meet last week, the favored Monte Vista wrestlers suffered two upsets, as Greg Robinson, of Mount Miguel shocked Rick Weathers in the 168-lb. class, 9-3, and Steve Bower, of El Cajon, upended Steve Fleury, 9-7.

In CIF competition tomorrow, Monte Vista will be favored to win, with Mt. Miguel rated a close second.

Gulls Set USO Night

The San Diego Gulls have declared March 20 USO Night, it was announced by Major General Lowell English, USMC (Ret.) General chairman of the event.

The Gulls will meet the Salt Lake Golden Eagles at the Sports Arena that night.

The announcement was made by General English in the absence of Gulls' General Manager-Coach Max McNab, who is in Portland with the team.

A portion of the game's receipts will go to the USO, according to McNab.

Monte Vista Grabs Crown Looks To C.I.F. Playoffs

Monarchs Best Barons In Opener Monday Night

As the regular Grossmont League basketball season came to a close last Friday night, two Spring Valley coaches, Pete Collonelli of Monte Vista and Dwight Teater of Mount Miguel, had their eyes on the future.

For Collonelli, the immediate future was most important,, as his team readied for the CIF championships which would follow the 73-55 win over the Matadors.

After resting for the weekend, his team, seeded number one by virtue of claiming its second Grossmont League crown in the school's history, played host to Bonita Vista in the first round of the CIF competition.

Mount Miguel coach Dwight "Buck" Teater had his eyes on next year, when his team will be in the running for a spot in the playoffs. The Matadors will field a team centered around returners Tim Miller, Mark Dobransky, and a host of top notch junior varsity players.

Mount Miguel will get competition from the likes of Grossmont, a team that could run away with the title next year, Helix, and Santana.

Monte Vista will be somewhat weaker, as will El Cajon, but El Capitan should move into a position to challenge.

This year isn't over yet for Monte Vista, however, and depending on how things went last night, the Monarchs could be fighting it out in the semifinals tonight.

In the opening round of CIF competition Monday night, the Monarchs blasted the Bonita Vista Barons, 70-54, before a standing room only crowd in Spring Valley.

Center Allen Bunting took top scoring honors for the game with 21 tallies and also led all rebounders with 11. Three other Monte Vistans scored in double figures. Gary Earle tossed in 17 points, Jack Cross netted 14, and Carl Stucky chipped in 10.

The Monarchs took the game under control in the opening minutes, opening an 18-2 lead. By half-time the score read 41-21.

Monte Vista continued to control the game in the third quarter, but the Barons came back in the final stanza to close the gap to 12 points. The Monarch press held up, however, and the local team went on to win.

Led by Bob Papciak, the Monte Vista High School basketball team belted the Clairemont Chieftons, 64-57 Tuesday night at Mesa College.

Papciak, a 5-11 senior, tossed 21 tallies through the hoops to lead his team in that department. Gary Earle, the Monarchs' ace forward, added 15 points in the game.

Monte Vista jumped away to 40-27 lead at the half, but Clairemont came back to keep it close in the third period. In the final stanza, the Chiefs utilized the fast break to narrow the gap to four points.

The Monarchs started hitting rebounds as the game came to a close, however, and drew away for the win.

About 36.5 million Americans moved from one residential area to another between March, 1969 to March, 1970, according to the Department of Commerce.

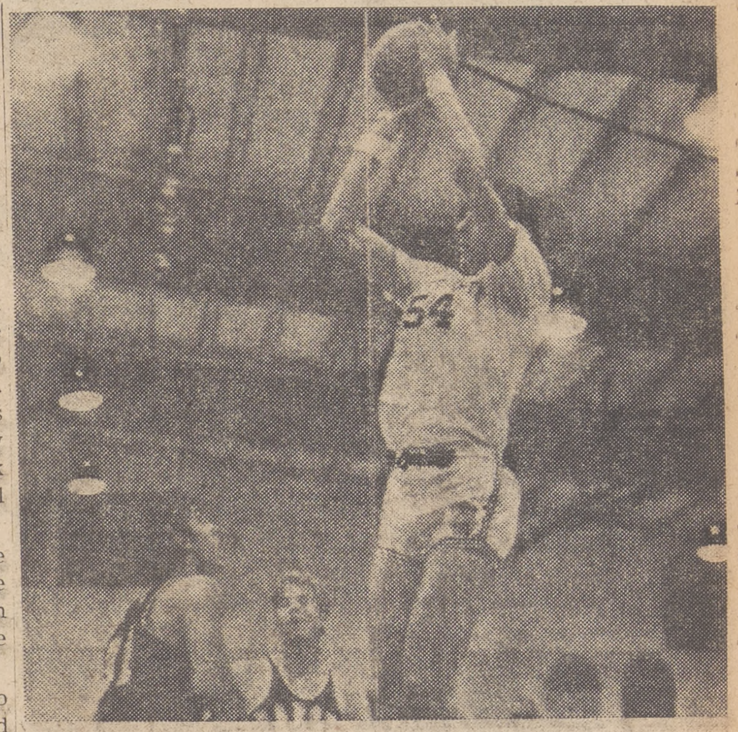

TOP SCORER — Allen Bunting, of Monte Vista, goes up for a shot in Monday's opening round of CIF competition against the Bonita Vista Barons. Bunting led all scorers in the game, and led his teammates to a 70-54 win.

Winners Named In Dribble and Shoot Contest

Winners in the La Mesa dribble and shoot contest were announced last week. They are:

Duuncan Depew, first place in the 9-years old class with 38 points.

Michael Wills, second in 9-years old class, 22 points.

Bryan Richardson, first place in 10-11-years old class, 48 points.

Mark Barnes, second in 10-11-years old class, 44 points.

Bill Johnston, first in 12-13-years old class, 66 points, and George Dymalski, 66 points (tie).

Ray Fox, first in 14-15-years old class, 54 points, and Bob Matheny, 54 points (tie).

Steve Honz, first in 16-18 years old class, 64 points.

Bruce Thompson, second in 16-18-years old class, 58 points.

Longest Road Trip Ends For Gulls Sat.

The San Diego Gulls, just starting a long stretch-drive home stand, take on the league-leading Portland Buckaroos in a pair of games this weekend at the Sports Arena.

The Gulls and Buckaroos will meet at 8 o'clock Saturday evening and play again Sunday night a 7 o'clock. The Sunday night game will be one of the Gulls' Family Nights, with a minor hockey game at 5 o'clock and free public skating following the Gulls-Buckaroos' game.

This weekend's series will be games No. 2 and 3 of a 10-game homestand that stretches well into March. The Gulls opened their string of 10 straight at home last night against the Phoenix Roadrunners.

In other action earlier this week, the Gulls wrapped up their longest road trip of the season in Denver on Tuesday night, facing the playoff-contending Denver Spurs.

The Gulls managed to keep a hold on second place by putting together a successful road trip. In the four games of the trip prior to Tuesday night's invasion of Denver, the Gulls had won two, tied one and lost one.

An average dairy goat will produce two to four quarts of milk daily.

Padres Sign Up Pitcher Gary Ross

Right-handed pitcher Gary Ross has signed his 1971 San Diego contract, it was announced today by general manager, Eddie Leishman.

Ross was among the Padres most impresssive pitchers at the conclusion of last season. After his recall from Salt Lake, the 190-pound San Diego resident turned in 10-1/3 scoreless innings over six relief appearances.

His San Diego record last season was 2-3 and included relief wins over Atlanta and Cincinnati.

Ross pitched for Hermosillo in the Mexican League this past winter and was so impressive that he earned the starting assignment for his club in the Caribbean World Series.

GEORGE'S SERVICE CENTER
New Tires — Retreads — Trucks — Pickup - Del.
IS HERE
TO SERVE YOU AT
7620 NORTH AVENUE
Corner Buena Vista and North
466-6955
Master Charge — Bankamericard

LUMS
For A Meal
Or A Snack
FULL LINE OF
IMPORTED BEERS
If We Don't Have It, It Can't Be
Found In San Diego.
A FAMILY RESTAURANT
Your Hosts, Mike and Marion Long
CAMPUS SHOPPING CENTER
6335 El Cajon Blvd. Phone 583-4444

Instant Cash helps put an end to the bouncing check!

You don't write a bouncing check on purpose. But sometimes it happens. (Maybe you didn't put in a deposit when you thought you did. Or, maybe you slipped up on addition in your check register.) And there you are, faced with a statement that says you've made an overdraft. It can be irritating. And, sometimes, even embarrassing.

This is why Bank of America put together some overdraft insurance called Instant Cash Checking Account Service. Once you've applied and your credit's been approved, you have an automatic guarantee against overdrafts up to the amount authorized under the terms of the agreement. Your checks won't bounce and you'll save yourself a lot of irritation and frustration.

Sound good? It is. Drop by your nearest Bank of America branch for more information about a Personal Choice Checking Account combined with Instant Cash. It's just one of the many ways we can help you with the *business of living*.

BANK OF AMERICA
for the business of living

Bank of America NT&SA • Member FDIC

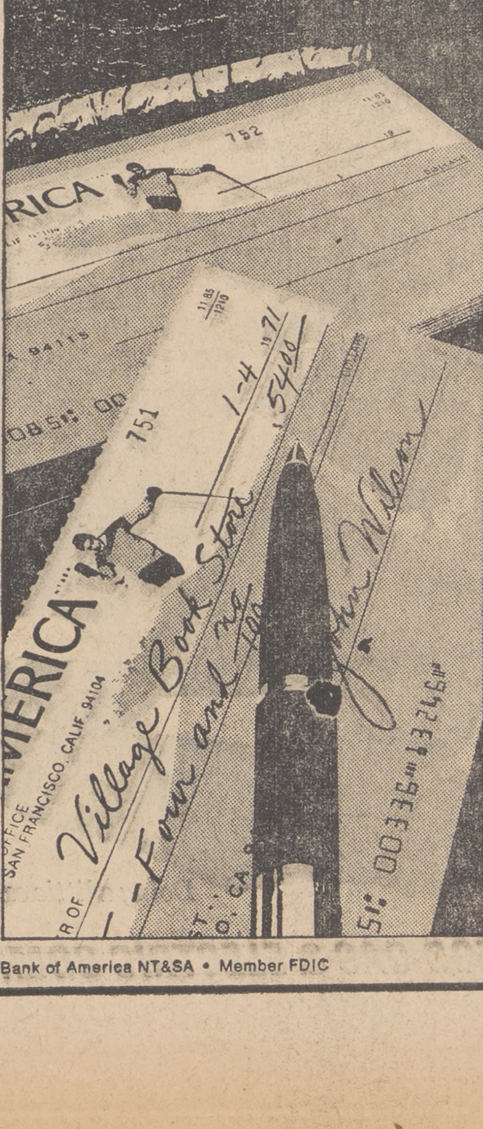

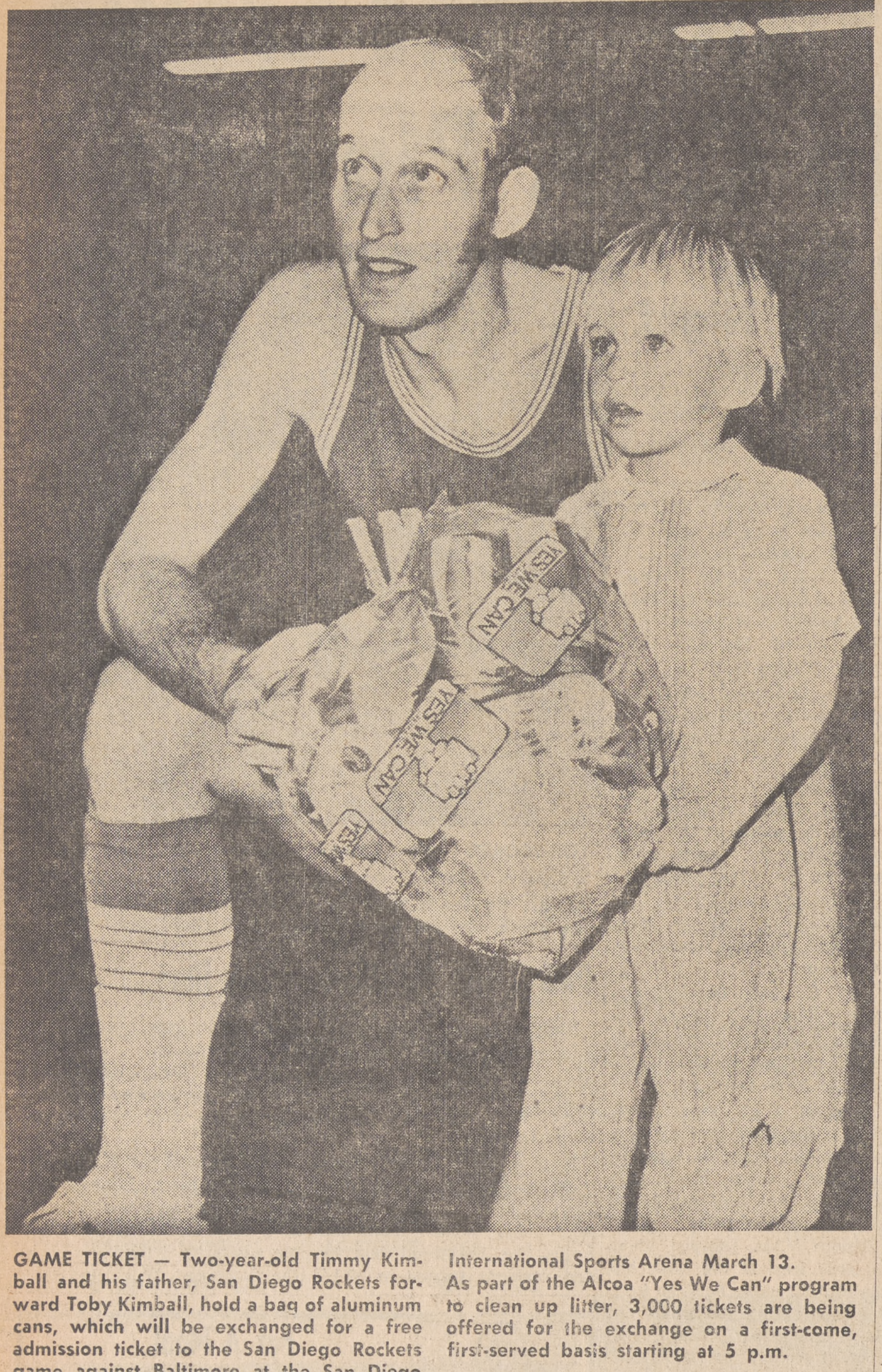

GAME TICKET — Two-year-old Timmy Kimball and his father, San Diego Rockets forward Toby Kimball, hold a bag of aluminum cans, which will be exchanged for a free admission ticket to the San Diego Rockets game against Baltimore at the San Diego International Sports Arena March 13. As part of the Alcoa "Yes We Can" program to clean up litter, 3,000 tickets are being offered for the exchange on a first-come, first-served basis starting at 5 p.m.

We received an "extra special" note of thanks from Mrs. Arna Zook of San Diego recently—"Your ads are for real! One of your servicemen helped me load a refrigerator carton into the back of my station wagon the other day. How refreshing to see that 'little bit extra' in action."

Thanks Mrs. Zook. Like we've been saying—it's nice to have a man from the gas and electric company around.

Doing a little extra. It's not just a slogan.

SAN DIEGO GAS & ELECTRIC COMPANY

Doing a little extra is just doing our job.

SDG&E SAN DIEGO GAS & ELECTRIC COMPANY

Nine Returning Lettermen To Help USIU

Coach Larry Potter, who has produced 11 consecutive baseball winners for United States International University, is optimistic that he will have the Westerners in the NAIA District 3 play-offs for a 12th straight year.

"We have good balance with nine lettermen on a 23-man squad, including a pair of starting pitchers in Paul McWhorter and Scott Purcell," the coach said.

Three other lettermen who return, each a .300 hitter, are John Lear, back for his fourth season at first base, Bob Vetter, sophomore outfielder, and Mark Sweat, senior outfielder.

Scott Lee, who performed mostly as a reliefer last year, will be given a chance in the starting rotation. He earned a letter in the 1970 campaign.

Other holdovers include Bruce Vogen, who was outstanding as a shortstop last season, Dennis Purcell, back for his third year as a catcher, and Dave Nasella, an outfielder with two years experience.

LEGAL NOTICES

CERTIFICATE OF BUSINESS, FICTITIOUS NAME
No. 53421

The undersigned does certify he is conducting a business at 9035 Mission Gorge Rd., Santee, 92071, California, under the fictitious firm name of AAA Portable Welding and that said firm is composed of the following person, whose name in full and place of residence is as follows:

John G. Vinta
9062 Norcote Road, Santee, Calif. 92071

Dated February 16, 1971
John G. Vinta

State of California, Los Angeles County:

On Feb. 16th, before me, a Notary Public in and for said State, personally appeared John G. Vinta known to me to be the person whose name is subscribed to the within instrument and acknowledged he executed the same.

William T. Pearce,
Notary Public
My Commission Expires
Feb. 7 ,1974
(SEAL)
69891

L.G. Review, Feb. 25, March 4, 11 & 18

S.V. Rotary To Meet Tomorrow At Ox Bow

The weekly luncheon-meeting of the Spring Valley Rotary Club will be tomorrow at 12:10 p.m., in the Ox Bow Inn, Campo rd., in the Casa de Oro area of Spring Valley. All Rotarians are welcome, says president Don Tarr.

Internal Revenue Service mails out more than 1.5 million tax forms a year.

LEGAL NOTICES

NOTICE OF HEARING

NOTICE IS HEREBY GIVEN that on March 10, 1971, at 2:00 p.m., in Room 310, Board of Supervisors North Chamber, County Administration Center, 1600 Pacific Highway, San Diego, California, a hearing will be held on a petition filed with this Board on February 5, 1971, proposing the annexation of the hereinafter described territory to the Lemon Grove Lighting District and the establishment of a temporary zone with respect to said territory. At the hearing, or at any time to which it is continued, this Board shall consider the petition and any protests of interested parties which may be filed against it or against the annexation of any territory to the district. The text of said petition is as follows:

Godfrey, et al, Annexation —
Document No. 436392

TO: Board of Supervisors
San Diego County, California

The undersigned petitioners hereby respectfully request that all of the territory described in Exhibit A hereto attached and by this reference incorporated herein (hereinafter referred to as the Territy) be annexed to the Lemon Grove Lighting District (hereinafter referred to as the District) of the County of San Diego, State of California, pursuant to the provisions of Chapter 12 (commencing with Section 19210) of the Highway Lighting District Act (Part 4 of Division 14 of the Streets and Highways Code).

1. The number of owners of real property in the Territory is 73
2. The assessed value of the real property in the Territory as shown by the last equalized assessment roll of the County is $353,980
3. The Territory proposed to be annexed is not within the limits of any other lighting district.
4. All of said Territory will be benefited by inclusion in the district.

IT IS FURTHER REQUESTED that upon the annexation of said Territory or any part thereof, to the District, the Board establish said annexed territory as a temporary zone (pursuant to Chapter 17 of said Highway Lighting District Act) for the purpose of levying a special tax therein to finance the cost of installation and temporary maintenance of the lights proposed to be installed in said annexed Territory. In regard to said temporary zone, the following information is submitted:

(a) A general description of the nature of the lights proposed is as follows: Installation of 17 - 7,000 lumen mercury vapor lights
(b) The lights proposed shall be located as indicated on the map marked Exhibit B and attached hereto.
(c) The total estimate of all costs or charges which will be incurred in connection with the installation of said lights as proposed is $0.00
(d) The period of time within which all of said estimated costs or charges shall be paid is one year
(e) The estimated average monthly cost of maintenance of said lights is the sum of $70.55

EXHIBIT A

(Exhibit A not published. Property located in the vicinity of Golden Avenue and Washington Street, Lemon Grove. A copy of Exhibit A, which contains a complete description of the boundaries of the property to be annexed, is on file in the office of the Clerk of the Board of Supervisors, Room 306, County Administration Center, 1600 Pacific Highway, San Diego.)

EXHIBIT B

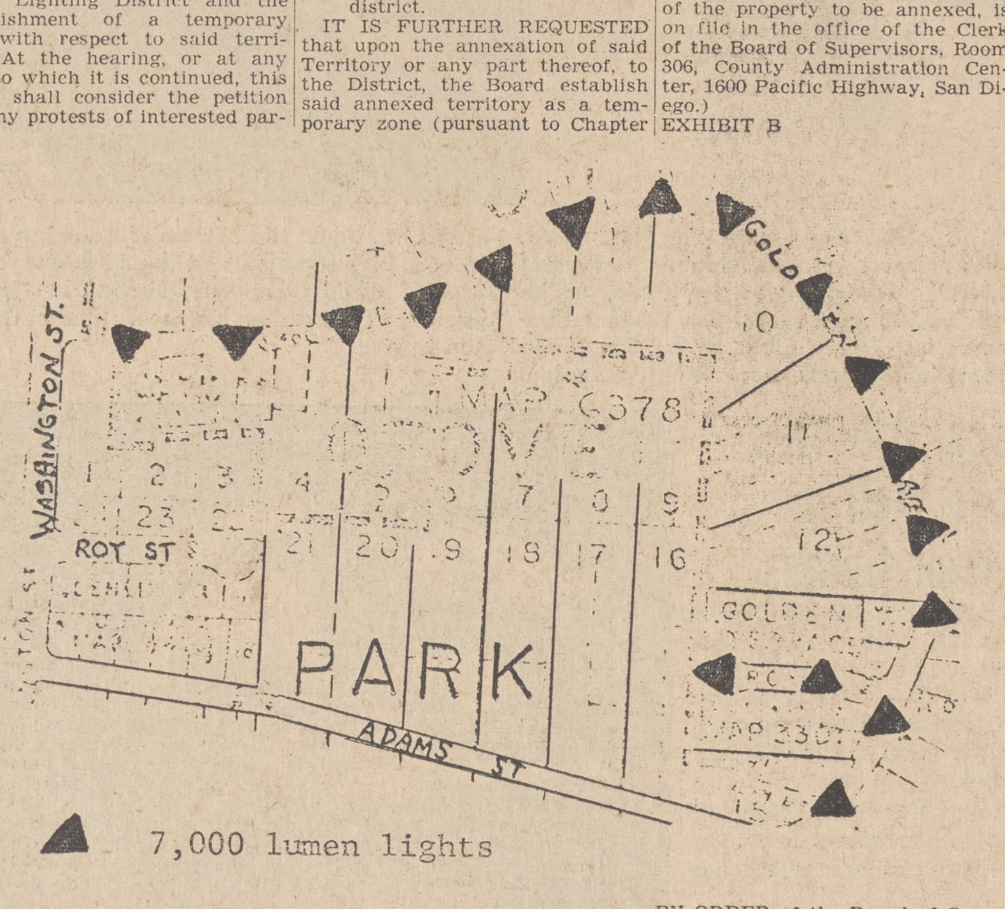

BY ORDER of the Board of Supervisors adopted February 16, 1971.

PORTER D. CREMANS
Clerk of the
Board of Supervisors
By Lenelle Doyle
Deputy

L.G. Review, Feb. 25

ORDINANCE NO. 3652
(NEW SERIES)

AN ORDINANCE AMENDING THE ZONING ORDINANCE TO CHANGE THE ZONE CLASSIFICATION OF CERTAIN PROPERTY WITHIN DISTRICT NO. 7, GROSSMONT - MT. HELIX SECTION, AND SUBSTITUTING SHEET NO. 9E FOR SHEET NO. 9D OF DISTRICT MAP NO. 7 (N.S.).

The Board of Supervisors of the County of San Diego do ordain as follows:

Section 1. The zoning classification of the following described land located within District No. 7, Grossmont-Mt. Helix Section, in the County of San Diego, State of California, is hereby changed from the C-1 Zone to the C Zone:

That portion of the Northeast Quarter of the Northwest Quarter of Section 34, Township 16 South, Range 1 West, San Bernardino Base and Meridian, in the County of San Diego, State of California, according to United States Government Survey approved May 3, 1859, described as follows:

Beginning at the North Quarter Corner of said Section 34; thence along the North-South centerline of said Section, South 00° 38′00″ West, 370.00 feet; thence South 75°36′00″ West, 520.00 feet; thence North 69°00′00″ West, 350.00 feet; thence North 79°00′00″ West, 522.78 feet to the Westerly line of said Northeast Quarter of the Northwest Quarter of Section 34; thence along said Westerly line, North, 293.73 feet to the Northerly line of said Section 34; thence along said Northerly line, South 89° 10′00″ East, 1347.83 feet to the Point of Beginning.

Excepting therefrom, that portion lying Westerly of a line described as follows:

Commencing at the Northeasterly corner of Lot 44 of Sweetwater Springs Knolls Unit No. 1, according to Map thereof No. 2530, filed in the office of the County Recorder of San Diego County, December 8, 1948, being also an angle point in the Southwesterly right of way line of California State Highway XI-SD-94, as shown on State Division of Highways Right of Way Map No. LO-37549.14; thence along said right of way line, North 32°33′54″ West, 225.32 feet to an angle point; and North 61°56′26 West, 38.51 feet to a point herein referred to as Point "A"; thence leaving said right of way line, South 31°08′ 27″ West, 238.93 feet to a point on the Northerly line of Lot 47 of said May No. 2530, distant thereon North 65°32′00″ West, 15.00 feet from an angle point in said Northerly line, and being the True Point of Beginning; thence retracing North 31°08′ 27″ East, 238.93 feet to said Point "A" hereinabove referred to; thence continuing North 31° 08′27″ East, 100.00 feet; thence North 61°56′26″ West to the Northerly line of said Section 34.

Section 2. The zoning classification of the following described land located within District No. 7, Grossmont-Mt. Helix Section, in the County of San Diego, State of California, is hereby changed from the C-1 Zone to the R-3 Zone:

That Portion of the Northeast Quarter of the Northwest Quarter of Section 34, Township 16 South, Range 1 West, San Bernardino Base and Meridian, in the County of San Diego, State of California, according to United States Government Survey approved May 3, 1859, described as follows:

Beginning at the North Quarter corner of said Section 34; thence along the North-South centerline of said Section, South 00° 38′00″ West, 370.00 feet; thence South 75°36′00″ West, 520.00 feet; thence North 69°00′00″ West, 350.00 feet; thence North 79°00′00″ West, 522.78 feet to the Westerly line of said Northeast Quarter of the Northwest Quarter of Section 34; thence along said Westerly line, North, 293.73 feet to the Northerly line of said Section 34; thence along said Northerly line, South 89° 10′00″ East, 1347.83 feet to the Point of Beginning.

Excepting therefrom, that portion lying Easterly of a line described as follows:

Commencing at the Northeasterly corner of Lot 44 of Sweetwater Springs Knolls Unit No. 1, according to Map thereof No. 2530, filed in the office of the County Recorder of San Diego County, December 8, 1948, being also an angle point in the Southwesterly right of way line of California State Highway XI-SD-94, as shown on State Division of Highways Right of Way Map No. LO-37549.14; thence along said right of way line, North 32°33′54″ West, 225.32 feet to an angle point; and North 61°56′26″ West, 38.51 feet to a point herein referred to as Point "A"; thence leaving said right of way line, South 31° 08′27″ West, 238.93 feet to a point on the Northerly line of Lot 47 of said Map No. 2530, distant thereon North 65°32′00″ West, 15.00 feet from an angle point in said Northerly line, and being the True Point of Beginning; thence retracing North 31° 08′27″, 238.93 feet to said Point "A" hereinabove referred to; thence continuing North 31°08′ 27″ East, 100.00 feet; thence North 61°56′26″ West to the Northerly line of said Section 34.

Section 3. Section 1601 of Ordinance No. 1402 (New Series) of the County of San Diego is hereby amended to read as follows:

Section 1601. MAP. "District Map No. 7 (N.S.), Grossmont-Mt. Helix Section, San Diego County," consisting of eight (8) sheets numbered 1A, 3A, 4A, 5A, 6B, 7, 8A and 9E, including an index sheet, each bearing the title "District Map No. 7 (N.S.), Grossmont-Mt. Helix Section, San Diego County," is hereby adopted and made a part of this ordinance.

Section 4. This ordinance shall take effect and be in force thirty (30) days after the date of its passage, and before the expiration of fifteen (15) days after its passage it shall be pubished once, with the names of the members voting for and against the same, in the Spring Valley Bulletin, a newspaper of general circulation published in the County of San Diego.

PASSED, APPROVED, AND ADOPTED this 16th day of February, 1971.

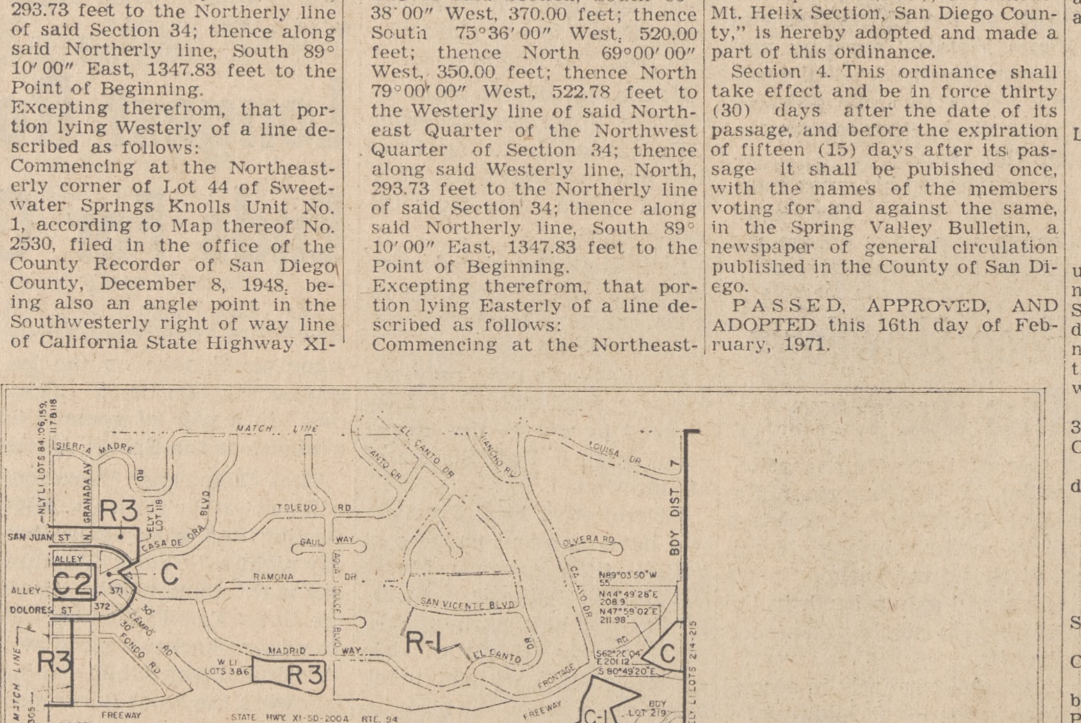
R3
C2
C
R-L
R3
R-3
C
C
C-I
SAN JUAN ST
ALLEY
DOLORES ST
CASA DE ORO BLVD
TOLEDO RD
GAUL WAY
RAMONA DR
MADRID WAY
SAN VICENTE BLVD
EL CANTO DR
OLVERA RD
CALAVO DR
FREEWAY
STATE HWY XI-SD-200A RTE. 94
CAMPO RD
NORTE MESA DR
DEL RIO RD
DIVERSION DR
DON PICO RD
SAN CARLOS DR
CRISTOBAL DR
HARMONY LN
SWEETWATER SPRINGS BLVD
YBARRA RD
BDY DIST
MATCH LINE
LEGEND
C ZONE
C1 ZONE
C2 ZONE
R1 ZONE
R3 ZONE
SCALE IN FEET
DISTRICT MAP NUMBER 7 (N.S.)
GROSSMONT-MT. HELIX SECTION
SAN DIEGO COUNTY, CALIFORNIA
By Ordinance Nº 3652 (New Series) this sheet and all matters shown thereon are made a part of Ordinance Nº 1402 (N.S.) as amended
APPROVED BY SAN DIEGO COUNTY PLANNING COMMISSION DECEMBER 18, 1970
Secretary of said Commission
ADOPTED BY SAN DIEGO COUNTY BOARD OF SUPERVISORS
Porter D. Cremans
Clerk of the Board of Supervisors
SHEET 9E OF 8 SHEETS

JIM BEAR
Vice Chairman of the Board of Supervisors of the County of San Diego, State of California

The above ordinance was adopted by the following vote:

Supervisor
Jack Walsh abstaining from voting
Supervisor
Henry A. Boney voting "Aye"
Supervisor
Harry F. Scheidle voting "Aye"
Supervisor
Jim Bear voting "Aye"
Supervisor
William A. Craven being absent and not voting

ATTEST my hand and the seal of the Board of Supervisors this 17th day of February, 1971.

PORTER D. CREMANS
Clerk of the
Board of Supervisors
By Lenelle Doyle
Deputy
(SEAL)

(Map to be placed here)

S.V. Bulletin, Feb. 25

Eastern Star To Meet

La Mesa Chapter No. 300, Order of the Eastern Star, will celebrate its 60th Anniversary Tuesday evening at the La Mesa Masonic Temple, 4631 Date st., La Mesa, at 8 p.m.

The Areme Club will meet one week later at noon for its regular monthly business meeting and pot-luck luncheon

LEGAL NOTICES

CERTIFICATE FOR TRANSACTING BUSINESS UNDER A FICTITIOUS NAME
No. 53420

It is hereby certified that the undersigned Robert E. Bresnahan transacting business in Lemon Grove, County of San Diego, State of California, under a fictitious name, or a designation not showing the name of the person interested therein, to-wit:

R E B Electric
7218 Carmenita Rd. Lemon Grove, Cal.

WITNESS my hand this 19 day of Feb., 1971.

Robert E. Bresnahan
7218 Carmenita Rd. Lemon Grove, Cal.

STATE OF CALIFORNIA)
)ss.
COUNTY OF SAN DIEGO)

On this 19th day of February, 1971, before me Barbara J. Lippincott a Notary Public for said County and State, duly commissioned and sworn, personally appeared Robert E. Bresnahan known to me to be the person whose name is subscribed to the within instrument, and acknowledged to me that he executed the same.

IN WITNESS WHEREOF, I have hereunto set my hand and affixed my official seal the day and year in this certificate first above written.

Barbara J. Lippincott
Notary Public in and for said County and State.
My Commission Expires
May 20, 1974
(SEAL)

L.G. Review, Feb. 25, March 4, 11 & 18

NOTICE TO CREDITORS
No. 96993

ESTATE OF MAURO DAVILA, Deceased.

Notice is hereby given by W. E. THACKER, Public Administrator, as the Administrator of the above entitled estate, to the creditors of, and all persons having claims against the said decedent, that within four months after the first publication of this notice, they either file them with the necessary vouchers in the office of the Clerk of the Superior Court of the State of California, in and for the County of San Diego, or present them with the necessary vouchers to the said Administrator at his place of business, 5555 Overland Avenue, Bldg. 6, San Diego, California 92123.

Signed W. E. THACKER
Administrator of the Estate of the above named decedent.

ROBERT G. BERREY,
COUNTY COUNSEL
By MARY GELL, Deputy.
Attorneys for said Administrator.

L.G. Review, Feb. 25, March 4, 11 & 18

NOTICE OF PROPOSED CHANGE OF ZONE BOUNDARIES OR CLASSIFICATION
(Lemon Grove Zoning Distrist)

NOTICE IS HEREBY GIVEN that the Board of Supervisors of the County of San Diego will hold a public hearing on March 10, 1971, at 2:00 p.m., in Room 310, Board of Supervisors North Chamber, County Administration Center, 1600 Pacific Highway, San Diego, California, on a proposal to reclassify all or part of the hereinafter described property in the Lemon Grove Zoning District from the C, Business Zone, to the C-2, Business Zone, or a more restrictive zone, in accordance with the Zoning Ordinance of the County of San Diego.

Said property comprises an area of about 6,750 square feet, is rectangular in shape, and is located on the west side of Citrus Street, commencing at a point about 120 feet north of Broadway and continuing north about 50 feet. The south property line is the existing alley. The depth of said property is about 135 feet.

Said hearing will be held pursuant to the application of Louis Feller, on file in the office of the Clerk of the Board of Supervisors, Room 306 of said Administration Center, to which reference is made for further detail. At said hearing any interested person may appear and be heard.

PORTER D. CREMANS
Clerk of the
Board of Supervisors
By Lenelle Doyle
Deputy

L.G. Review, Feb. 25, 1971

CERTIFICATE FOR TRANSACTING BUSINESS UNDER A FICTITIOUS NAME
No. 53389

It is hereby certified that the undersigned are transacting business in Spring Valley, County of San Diego, State of California, under a fictitious name, or a designation not showing the names of the persons interested therein, to-wit:

Modern Stairways, Inc.
3239 Bancroft Dr., Spring Valley, Cal.

WITNESS our hands this 17 day of February, 1971.

Charles A. Fehlberg
2851 Highlands Blvd. Spring Valley, Cal.
Clara Fehlberg
2851 Highlands Blvd. Spring Valley, Calif.

STATE OF CALIFORNIA)
)ss.
COUNTY OF SAN DIEGO)

On this 17th day of Feb., 1971, before me Chet Smith a Notary Public for said County and State, duly commissioned and sworn, personally appeared Charles A. & Clara Fehlberg known to me to be the persons whose names are subscribed to the within instrument, and acknowledged to me that they executed the same.

IN WITNESS WHEREOF, I have hereunto set my hand and affixed my official seal the day and year in this certificate first above written.

Chet Smith
Notary Public in and for said County and State.
My Commission Expires
May 26, 1972
(SEAL)

S.V. Bulletin, Feb. 25, March 4, 11 & 18

CERTIFICATE FOR TRANSACTING BUSINESS UNDER A FICTITIOUS NAME
No. 53337

It is hereby certified that the undersigned is transacting business in Santee, County of San Diego, State of California, under a fictitious name, or a designation not showing the name of the per-

Continued on Page 7

LEGAL NOTICES

Continued from Page 6

son interested therein, to-wit:
JANITORIAL SPECIALISTS
8693 Louis Lane Santee

WITNESS my hand this 11th day of February, 1971.
James E. Brawn
8693 Louis Lane Santee

STATE OF CALIFORNIA)
)ss.
COUNTY OF SAN DIEGO)

On this 11th day of Feb., 1971, before me R. B. JAMES, County Clerk for the County of San Diego, personally appeared James E. Brawn known to me to be the person whose name subscribed to the within instrument, and acknowledged to me that he executed the same.

IN WITNESS WHEREOF, I have hereunto set my hand and affixed the seal of the County Clerk the day and year in this Certificate first above written.
R.B. JAMES, County Clerk
By W. H. WEINER, Deputy
(SEAL)
S.V. Bulletin, Feb. 25, March 4, 11 & 18

CERTIFICATE FOR TRANSACTING BUSINESS UNDER A FICTITIOUS NAME
No. 53319

It is hereby certified that the undersigned are transacting business in San Diego, County of San Diego, State of California, under a fictitious name, or a designation not showing the names of the persons interested therein, to-wit:
KN and Associates
P.O. Box 10129, San Diego, 92110

WITNESS our hand this 2nd day of February, 1971.
Roger Lee Nixon
2317 W. Hotel Circle, San Diego, Calif. 92110
Alfred Justin Kennerly
1493 Arthur Neal Ct., Lemon Grove, Calif.

STATE OF CALIFORNIA)
)ss.
COUNTY OF SAN DIEGO)

On this 4th day of Feb., 1971, before me Paul Selwyn Kennerly a Notary Public for said County and State, duly commissioned and sworn, personally appeared
Roger Lee Nixon
Alfred Justin Kennerly
known to me to be the persons whose names are subscribed to the within instrument, and acknowledged to me that they executed the same.

IN WITNESS WHEREOF, I have hereunto set my hand and affixed my official seal the day and year in this certificate first above written.
Paul Selwyn Kennerly
Notary Public in and for said County and State.
(SEAL)
L.G. Review, Feb. 25, March 4, 11 & 18

COUNTY OF SAN DIEGO NOTICE TO CONTRACTORS

Sealed proposals will be received at the Office of the Board of Supervisors, Room 306, County of San Diego Administration Center, 1600 Pacific Highway, San Diego, California, 92101, until 2:00 o'clock P.M. on Thursday, March 4, 1971, at or about which time they will be publicly opened and read in the same building in the Board of Supervisors Chambers, for construction in accordance with the specifications therefor, to which special reference is made, of portions of County Highway, as follows:

Construction of a Traffic Signal and Safety Lighting System at the Intersection of Sweetwater Road (D 1 B) and Jamacha Blvd. in the Vicinity of La Presa — TR 44, W. O. No. 1-2998

ENGINEER'S ESTIMATE

Item	Quantity	Description
1.	Lump Sum	Construction of A Traffic Signal and Safety Lighting System at the Intersection of Sweetwater Road (D 1 B) and Jamacha Blvd.

In accordance with Section 1773 of the California Labor Code, the Board of Supervisors has determined the prevailing basic rate of per diem wages, inclusive of fringe benefits, a copy of which may be seen in the office of the Clerk of the Board of Supervisors, Document No. 21(1-26-71).

The foregoing quantities are approximate only, being given as a basis for the comparison of bids, and the Board of Supervisors does not, expressly or by implication, agree that the actual amount of work will correspond therewith, but reserves the right to increase or decrease the amount of any class or portion of the work, as may be deemed necessary or expedient by the said Board of Supervisors.

All bids are to be compared on the basis of the Engineer's Estimate of the quantities of work to be done.

No bid will be accepted from a Contractor who is not licensed under Chapter 9, Division 3, Business and Professions Code, or to whom a proposal form has not been issued.

The attention of bidders is particularly directed to the provisions of Sections 8-1.01 and 8-1.02 of the Specifications regarding subcontracting and assignment of the contract, respectively.

Plans, forms of proposals, bonds, contract, special provisions and specifications may be examined at the Office of the County Engineer, Bldg. 2, 5555 Overland Avenue, San Diego, California, 92123. Copies of plans and specifications may be obtained at said Office upon payment of $8.00 plus tax. If payment is made by check, it should be made payable to the "County of San Diego". NO REFUND WILL BE MADE.

No bid will be received unless it is made on form furnished by the County Engineer, and is accompanied by the security referred to therein. Forms of bid proposal and bonds may be obtained at the County Engineer's Office.

The Board of Supervisors reserves the right to reject any or all bids, and the right to waive irregularities of informalities in any bonds or in the bidding.
PORTER D. CREMANS
Clerk of the
Board of Supervisors
S.V. Bulletin, Feb. 18 & 25

NOTICE TO CREDITORS
No. 96927

ESTATE OF MARY ANN CHRISTIE, also known as MARY A. PERDUE, Deceased.

Notice is hereby given by W. E. THACKER, Public Administrator, as the Administrator of the above entitled estate, to the creditors of, and all persons having claims against the said decedent, that within four months after the first publication of this notice, they either file them with the necessary vouchers in the office of the Clerk of the Superior Court of the State of California, in and for the County of San Diego, or present them with the necessary vouchers to the said Administrator at his place of business, 5555 Overland Avenue, Bldg. 6, San Diego, California, 92123.
Signed W. E. THACKER
Administrator of the Estate of the above named decedent.
ROBERT G. BERREY,
COUNTY COUNSEL
By MARY GELL, Deputy.
Attorneys for said Administrator.
L.G. Review, Feb. 25, March 4, 11 & 18

CERTIFICATE FOR TRANSACTING BUSINESS UNDER A FICTITIOUS NAME
No. 53361

It is hereby certified that the undersigned is transacting business in Lemon Grove, County of San Diego, State of California, under a fictitious name, or a designation not showing the name of the person interested therein, to-wit:
George's Window Cleaners
1549 Corta Del Sur Lemon Grove, Calif. 92045

WITNESS my hand on this 12 day of Feb., 1971.
George William Gibbett

STATE OF CALIFORNIA)
)ss.
COUNTY OF SAN DIEGO)

On this 12th day of February, 1971, before me Barbara J. Lippincott a Notary Public for said County and State, duly commissioned and sworn, personally appeared George William Gibbett known to me to be the person whose name subscribed to the within instrument, and acknowledged to me that he executed the same.

IN WITNESS WHEREOF, I have hereunto set my hand and affixed my official seal the day and year in this certificate first above written.
Barbara J. Lippincott
Notary Public in and for said County and State.
My Commission Expires May 20, 1974
(SEAL)
L.G. Review, Feb. 18, 25, March 4 & 11

CERTIFICATE FOR TRANSACTING BUSINESS UNDER A FICTITIOUS NAME
No. 53074

It is hereby certified that the undersigned are transacting business in Lemon Grove, County of San Diego, State of California, under a fictitious name, or a designation not showing the names of the persons interested therein, to-wit:
The Yum Yum Shop
7129 Broadway, Lemon Grove, Ca.

WITNESS my hand this 15th day of January, 1971.
Robert J. Miller
8395 Golden Ave. Lemon Grove, CA 92045
Vera V. Miller
8395 Golden Ave. Lemon Grove, CA.

STATE OF CALIFORNIA)
)ss.
COUNTY OF SAN DIEGO)

On this 15th day of January, 1971, before me the undersigned a Notary Public for said County and State, duly commissioned and sworn, personally appeared Robert J. Miller and Vera V. Miller known to me to be the persons whose names are subscribed to the within instrument, and acknowledged to me that they executed the same.

IN WITNESS WHEREOF, I have hereunto set my hand and affixed my official seal the day and year in this certificate first above written.
Billie J. Boggess
Notary Public in and for said County and State.
My Commission Expires Sept. 18, 1974
(SEAL)
L.G. Review, Feb. 18, 25, March 4 & 11

NOTICE TO CREDITORS
No. 96896

ESTATE OF VICTOR M. COLAW, also known as VICTOR McDONALD COLAW, Deceased.

Notice is hereby given by W. E. THACKER, Public Administrator, as the Administrator of the above entitled estate, to the creditors of, and all persons having claims against the said decedent, that within four months after the first publication of this notice, they either file them with the necessary vouchers in the office of the Clerk of the Superior Court of the State of California, in and for the County of San Diego, or present them with the necessary vouchers to the said Administrator at his place of business, 5555 Overland Avenue, Bldg. 6, San Diego, California 92123.
Signed W. E. THACKER
Administrator of the Estate of the above named decedent.
ROBERT G. BERREY,
COUNTY COUNSEL
By MARY GELL, Deputy.
Attorneys for said Administrator.
S.V. Bulletin, Feb. 18, 25, March 4 & 11

CERTIFICATE FOR TRANSACTING BUSINESS UNDER A FICTITIOUS NAME
No. 52752

It is hereby certified that the undersigned is transacting business in Spring Valley, County of San Diego, State of California, under a fictitious name, or a designation not showing the name of the person interested therein, to-wit:
HEAD TURNERS
651 Pecos Street — Spring Valley, Calif. 92077

WITNESS my hand this 12th day of December, 1970.
William Hugh Turner
651 Pecos Street — Spring Valley, Calif. 92077

STATE OF CALIFORNIA)
)ss.
COUNTY OF SAN DIEGO)

On this 8th day of February, 1971, before me R. B. JAMES, County Clerk for the County of San Diego, personally appeared William Hugh Turner known to me to be the person whose name is subscribed to the within instrument, and acknowledged to me that he executed the same.

IN WITNESS WHEREOF, I have hereunto set my hand and affixed the seal of the County Clerk the day and year in this Certificate first above written.
R. B. JAMES, County Clerk
By WARREN DUFFY
Deputy
(SEAL)
S.V. Bulletin, Feb. 11, 18, 25 & March 4

NOTICE TO CREDITORS
No. 96858

ESTATE OF MONA L. SMITH, also known as MONA LORETTA SMITH, Deceased.

Notice is hereby given by W. E. THACKER, Public Administrator, as the Administrator of the above entitled estate, to the creditors of, and all persons having claims against the said decedent, that within four months after the first publication of this notice, they either file them with the necessary vouchers in the office of the Clerk of the Superior Court of the State of California, in and for the County of San Diego, or present them with the necessary vouchers to the said Administrator at his place of business, 5555 Overland Avenue, Bldg. 6, San Diego, California 92123.
Signed W. E. THACKER
Administrator of the Estate of the above named decedent.
ROBERT G. BERREY,
COUNTY COUNSEL
By MARY GELL, Deputy.
Attorneys for said Administrator.
L.G. Review, Feb. 11, 18, 25 & March 4

NOTICE TO CREDITORS
No. 96855

ESTATE OF DOROTHY G. GLAISTER, also known as DOROTHY GLAISTER, aka DOROTHY GLADYS GLAISTER, Deceased.

Notice is hereby given by W. E. THACKER, Public Administrator, as the Administrator with the Will annexed of the above entitled estate, to the creditors of, and all persons having claims against the said decedent, that within four months after the first publication of this notice, they either file them with the necessary vouchers in the office of the Clerk of the Superior Court of the State of California, in and for the County of San Diego, or present them with the necessary vouchers to the said Administrator at his place of business, 5555 Overland Avenue, Bldg. 6, San Diego, California 92123.
Signed W. E. THACKER
Administrator of the Estate of the above named decedent.
ROBERT G. BERREY,
COUNTY COUNSEL
By MARY GELL, Deputy.
Attorneys for said Administrator.
S.V. Bulletin, Feb. 11, 18, 25 & March 4

NOTICE TO CREDITORS
No. 96857

ESTATE OF OMA M. PICKETT, also known as OMA MAE PICKETT, Deceased.

Notice is hereby given by W. E. THACKER, Public Administrator, as the Administrator of the above entitled estate, to the creditors of, and all persons having claims against the said decedent, that within four months after the first publication of this notice, they either file them with the necessary vouchers in the office of the Clerk of the Superior Court of the State of California, in and for the County of San Diego, or present them with the necessary vouchers to the said Administrator at his place of business, 5555 Overland Avenue, Bldg. 6, San Diego, California 92123.
Signed W. E. THACKER
Administrator of the Estate of the above named decedent.
ROBERT G. BERREY,
COUNTY COUNSEL
By MARY GELL, Deputy.
Attorneys for said Administrator.
S.V. Bulletin, Feb. 11, 18, 25 & March 4

CERTIFICATE FOR TRANSACTING BUSINESS UNDER A FICTITIOUS NAME
No. 53282

It is hereby certified that the undersigned is transacting business in Lemon Grove, County of San Diego, State of California, under a fictitious name, or a designation not showing the name of the person interested therein, to-wit:
Barbara's Beauty Salon
7882 Broadway, Lemon Grove, California

WITNESS my hand this 28th day of January, 1971.
Bernadine Southard
1733 El Prado Street, Lemon Grove, California

STATE OF CALIFORNIA)
)ss.
COUNTY OF SAN DIEGO)

On this 28th day of January, 1971, before me Barbara J. Lippincott a Notary Public for said County and State, duly commissioned and sworn, personally appeared Bernadine Southard known to me to be the person whose name is subscribed to the within instrument, and acknowledged to me that she executed the same.

IN WITNESS WHEREOF, I have hereunto set my hand and affixed my official seal the day and year in this certificate first above written.
Barbara J. Lippincott
Notary Public in and for said County and State.
My Commission Expires May 20, 1974
(SEAL)
L.G. Review, Feb. 11, 18, 25 & March 4

CERTIFICATE FOR TRANSACTING BUSINESS UNDER A FICTITIOUS NAME
No. 53247

It is hereby certified that the undersigned is transacting business in San Diego, County of San Diego, State of California, under a fictitious name, or a designation not showing the name of the person interested therein, to-wit:
FORTY NINER BURGER
6621 Imperial Ave. San Diego, Cal.

WITNESS my hand this 3 day of February, 1971.
Betty J. Bissell
6988 Jamacha Road San Diego, Cal.

STATE OF CALIFORNIA)
)ss.
COUNTY OF SAN DIEGO)

On this 3rd day of February, 1971, before me R. B. JAMES, County Clerk for the County of San Diego, personally appeared BETTY J. BISSELL known to me to be the person whose name is subscribed to the within instrument, and acknowledged to me that she executed the same.

IN WITNESS WHEREOF, I have hereunto set my hand and affixed the seal of the County Clerk the day and year in this Certificate first above written.
R. B. JAMES, County Clerk
By Pearl Phelan, Deputy
(SEAL)
L.G. Review, Feb. 11, 18, 25 & March 4

CERTIFICATE FOR TRANSACTING BUSINESS UNDER A FICTITIOUS NAME
No. 53057

It is hereby certified that the undersigned is transacting business in El Cajon, County of San Diego, State of California, under a fictitious name, or a designation not showing the name of the person interested therein, to-wit:
OXFORD PUBLICATIONS COMPANY
505 La Cresta Hts. Rd., El Cajon, Calif. 92021

WITNESS my hand this 19th day of January, 1971.
Hilda M. Sherrard
505 La Cresta Hts. Rd., El Cajon, Calif. 92021

STATE OF CALIFORNIA)
)ss.
COUNTY OF SAN DIEGO)

On this 19th day of January, 1971, before me the undersigned a Notary Public for said County and State, duly commissioned and sworn, personally appeared Hilda M. Sherrard known to me to be the person whose name is subscribed to the within instrument, and acknowledged to me that she executed the same.

IN WITNESS WHEREOF, I have hereunto set my hand and affixed my official seal the day and year in this certificate first above written.
Nancy Beezley
Notary Public in and for said County and State
My Commission Expires July 31, 1971
(SEAL)
L.G. Review, Feb. 11, 18, 25 & March 4

CERTIFICATE FOR TRANSACTING BUSINESS UNDER A FICTITIOUS NAME
No. 53304

It is hereby certified that the undersigned is transacting business in Lemon Grove, County of San Diego, State of California, under a fictitious name, or a designation not showing the name of the person interested therein, to-wit:
Church of the One Sermon
8135 Lincoln St., Lemon Grove 92045

WITNESS my hand this 8th day of February, 1971.
Leonard Enos
8135 Lincoln St., Lemon Grove

STATE OF CALIFORNIA)
)ss.
COUNTY OF SAN DIEGO)

On this 8th day of February, 1971, before me a Notary Public for said County and State, duly commissioned and sworn, personally appeared Leonard Enos known to me to be the person whose name is subscribed to the within instrument, and acknowledged to me that he executed the same.

IN WITNESS WHEREOF, I have hereunto set my hand and affixed my official seal the day and year in this certificate first above written.
Rose Montoya
Notary Public in and for said County and State.
My Commission Expires February 18, 1974
(SEAL)
L.G. Review, Feb. 11, 18, 25 & March 4

CERTIFICATE FOR TRANSACTING BUSINESS UNDER A FICTITIOUS NAME
No. 53283

It is hereby certified that the undersigned is transacting business in Lemon Grove, County of San Diego, State of California, under a fictitious name, or a designation not showing the name of the person interested therein, to-wit:
Broadway Hardware
7846 Broadway, Lemon Grove, Ca.

WITNESS my hand this 12 day of January, 1971.
Ernest C. Southard
1733 El Prado, Lemon Grove, Ca. 92045

STATE OF CALIFORNIA)
)ss
COUNTY OF SAN DIEGO)

On this 12th day of January, 1971, before me the undersigned a Notary Public for said County and State, duly commissioned and sworn, personally appeared Ernest C. Southard, known to me to be the person whose name is subscribed to the within instrument, and acknowledged to me that he executed the same.

IN WITNESS WHEREOF, I have hereunto set my hand and affixed my official seal the day and year in this certificate first above written.
Billie J. Boggess
Notary Public in and for said County and State.
My Commisssion Expires Sept. 18, 1974
(SEAL)
L.G. Review, Feb. 11, 18, 25 & March 4

CERTIFICATE OF ABANDONMENT OF FICTITIOUS NAME
No. 46563 A

It is hereby certified that the undersigned ceased transacting business under the below listed fictitious name, in the County of San Diego, State of California, on Jan. 30, 1971 and said fictitious name is hereby abandoned:
Ship's Hold
7977 Broadway, Lemon Grove
Louise B. Sanford
2067 Front St.
L.G. Review, Feb. 11, 18, 25 & March 4

CERTIFICATE OF TRANSACTING BUSINESS UNDER FICTITIOUS NAME
No. 53228

STATE OF CALIFORNIA)
)ss.
COUNTY OF SAN DIEGO)

The undersigned does hereby certify that she is transacting business at 124 Frances Dr. El Cajon, Ca. 92021 in the State of California, under a designation not showing the name of the person interested in such business, to wit:
Lovely Figurettes

And that said firm is composed of the following person whose name and address is as follows, to wit:
Maria Johnston, Residing at 124 Frances Dr. El Cajon, Ca.

Witness my hand this 29th day of January, 1971.
Maria Johnston

STATE OF CALIFORNIA)
)ss.
COUNTY OF SAN DIEGO)

On the 29th day of January in the year one thousand nine hundred and seventy one, before me personally appeared Maria Johnston known to me to be the person whose name subscribed in the foregoing instrument and acknowledged to me that she executed the same.

Witness my hand and the seal of my office this 29th day of January, 1971.
Nancy Beezley
Notary Public
My Commission Expires July 31, 1974
(SEAL)
L.G. Review, Feb. 4, 11, 18 & 25

CERTIFICATE FOR TRANSACTING BUSINESS UNDER A FICTITIOUS NAME
No. 38208 A

It is hereby certified that the undersigned an individual transacting business in San Diego, County of San Diego, State of California, under a fictitious name, or a designation not showing the name of the person interested therein, to-wit:
THE NUGGET
6381 Imperial Ave. San Diego, CA. 92114

WITNESS my hand this 1st day of Feb., 1971.
Rose Mary Lueders
6744 Wunderlin Ave. San Diego, CA. 92114

STATE OF CALIFORNIA)
)ss.
COUNTY OF SAN DIEGO)

On this 1st day of Feb., 1971, before me R. B. JAMES, County Clerk for the County of San Diego, personally appeared Rose Mary Lueders known to me to be the person whose name is subscribed to the within instrument, and acknowledged to me that she executed the same.

IN WITNESS WHEREOF, I have hereunto set my hand and affixed the seal of the County Clerk the day and year in this Certificate first above written.
R. B. JAMES, County Clerk
By CLAIRE CHISHOLM, Deputy
(SEAL)
L.G. Review, Feb. 4, 11, 18 & 25

FICTITIOUS BUSINESS NAME STATEMENT
File No. 710703

The following persons are doing business as:
Del Capri Terrace Associates, Incorporated
at (Del Capri Terrace Convalescent Hospital)
5602 University Avenue
San Diego, California, 92105

1. Mr. Maynard McNeil
   4559 Campus, Apt. No. 1
   San Diego ,California, 92116
2. Mr. Paul Murphy
   5028 Campanile Drive
   San Diego, California, 92115
3. Mrs. Spencer Charette
   2924 Larkin Place
   San Diego, California, 92123
4. Mrs. Bernice Lockman
   4028 Hope Street
   San Diego, California, 92115
5. Mr. John R. Moore
   4550 Arizona Street
   San Diego, California, 92104
6. Mrs. L. P. Clause
   4453 Carmelo Drive
   San Diego, California, 92115
7. Mrs. Helen Moncey
   4305 W. Overlook Drive
   San Diego, California, 92115

This business is conducted by a corporation.
Signed Bernice Lockmann, treasurer,administrator.

This statement was filed with the County Clerk of San Diego on Jan. 28, 1971.
L.G. Review, Feb. 4, 11, 18 & 25

CERTIFICATE FOR TRANSACTING BUSINESS UNDER A FICTITIOUS NAME
No. 53129

It is hereby certified that the undersigned are transacting business in Julian, County of San Diego ,State of California, under a fictitious name, or a designation not showing the names of the persons interested therein, to-wit:
K-Q RANCH, a Partnership
9545 Campo Road, Spring Valley, California

WITNESS our hands this 18th day of January, 1971.
CHARLES K. SMITH
9545 Campo Road, Spring Valley, California
LA VINA R. SMITH
9545 Campo Road, Spring Valley, California
VIRGIL HAMBLIN
10459 Madrid Way, Spring Valley, California
BARBARA JOAN HAMBLIN
10459 Madrid Way, Spring Valley, California

STATE OF CALIFORNIA)
)ss.
COUNTY OF SAN DIEGO)

On this 18th day of January, 1971, before me Roberta Lee Carlton a Notary Public for said County and State, duly commissioned and sworn, personally appeared CHARLES K. SMITH, LA VINA SMITH, VIRGIL HAMBLIN, BARBARA JOAN HAMBLIN known to me to be the persons whose name they subscribed to the within instrument, and acknowledged to me that they executed the same.

IN WITNESS WHEREOF, I have hereunto set my hand and affixed my official seal the day and year in this certificate first above written.
ROBERTA LEE CARLTON
Notary Public in and for said County and State.
My Commission Expires March 29, 1971
(SEAL)
S.V. Bulletin, Feb. 4, 11, 18 & 25

NOTICE TO CREDITORS
No. 96761

ESTATE OF RACHEL L. WILSON, also known as RACHEL WILSON, Deceased.

Notice is hereby given by W. E. THACKER, Public Administrator, as the Administrator with the Will annexed of the above entitled estate, to the creditors of, and all persons having claims against the said decedent, that within four months after the first publication of this notice, they either file them with the necessary vouchers in the office of the Clerk of the Superior Court of the State of California, in and for the County of San Diego, or present them with the necessary vouchers to the said Administrator at his place of business, 5555 Overland Avenue, Bldg. 6, San Diego, California 92123.
Signed W. E. THACKER
Administrator of the Estate of the above named decedent.
ROBERT G. BERREY,
COUNTY COUNSEL
By MARY GELL, Deputy.
Attorneys for said Administrator.
S.V. Bulletin, Feb. 4, 11, 18 & 25

CERTIFICATE OF TRANSACTING BUSINESS UNDER FICTITIOUS NAME
No. 53178

STATE OF CALIFORNIA)
)ss.
COUNTY OF SAN DIEGO)

The undersigned do hereby certify that they are transacting business at 1117 Broadway El Cajon, Ca. 92021 in the State of California, under a designation not showing the names of the persons interested in such business, to wit:
R. V. TRAILER SUPPLIES

And that said firm is composed of the following persons whose names and addresses as follows, to wit:
Jim C. Eckler, Residing at 1237 Mona Place El Cajon, Ca. 92021
G. H. Lanz, Residing at 11236 Horizon Hills Dr. EC 92021

Witness our hands on this 26th day of January, 1971.
Jim. C. Eckler
G. H. Lanz

STATE OF CALIFORNIA)
)ss.
COUNTY OF SAN DIEGO)

On the 26th day of January in the year one thousand nine hundred and seventy one, before me personally appeared Jim C. Eckler and G. H. Lantz known to me to be the persons whose names subscribed in the foregoing instrument and acknowledged to me that they executed the same.

Witness my hand and the seal of my office this 26th day of January, 1971.
Nancy Beezley
Notary Public
L.G. Review, Feb. 4, 11, 18 & 25

NOTICE TO BIDDERS

The Grossmont Union High School District will receive bids on Miscellaneous Supplies and Equipment for: Automotive, Building Materials, Books and Book Binding, Periodicals and Library, Cafeteria and Home Economics, Carpeting, Custodial, Electrical, Flexible Scheduling, Fuel Oil, Furniture, Gardening & Grounds, Hardware, Health Services, Industrial Arts, Instructional, Laundry Service, Liquid Petroleum Gas, Lockers, Maintenance Service on Electric Typewriters & Office Machines, Musical, Office Machines, Other Maintenance Services, Printing, Rental of Office Machines & Equipment for Office & Instructional Purposes, Tires & Tire Recapping, Tire Leasing, Trailer Towing, Transportation.

Each bid shall be submitted on a form obtained at the Purchasing Department of said District located at 1100 Murray Drive, El Cajon, California; (mailing address: P.O. Box 1043, La Mesa, California 92041); shall be sealed and filed in said Purchasing Department on or before 2:00 P.M. on
March 5, 1971
and will be publicly opened and read aloud at that time and place.

The Grossmont Union High School District reserves the right to reject any or all bids, to accept or reject any one or more items of a bid or to waive any irregularities or informalities in the bids or in the bidding.

No bidder may withdraw his bid for a period of thirty (30) days after the date set for the opening of bids.
GROSSMONT UNION HIGH SCHOOL DISTRICT
Austin R. Sellery, District Superintendent, G.U.H.S.D
L.G. Review, Feb. 18 & 25

NOTICE TO BIDDERS

The Grossmont Union High School District will receive bids on Miscellaneous Supplies and Equipment for: Automotive, Building Materials, Books and Book Binding, Periodicals and Library, Cafeteria and Home Economics, Carpeting, Custodial, Electrical, Flexible Scheduling, Fuel Oil, Furniture, Gardening & Grounds, Hardware, Health Services, Industrial Arts, Instructional, Laundry Service, Liquid Petroleum Gas, Lockers, Maintenance Service on Electric Typewriters & Office Machines, Musical, Office Machines, Other Maintenance Services, Printing, Rental of Office Machines & Equipment for Office & Instructional Purposes, Tires & Tire Recapping, Tire Leasing, Trailer Towing, Transportation.

Each bid shall be submitted on a form obtained at the Purchasing Department of said District located at 1100 Murray Drive, El Cajon, California; (mailing address: P.O. Box 1043, La Mesa, California 92041); shall be sealed and filed in said Purchasing Department on or before 2:00 P.M. on
March 12, 1971
and will be publicly opened and read aloud at that time and place.

The Grossmont Union High School District reserves the right to reject any or all bids, to accept or reject any one or more items of a bid or to waive any irregularities or informalities in the bids or in the bidding.

No bidder may withdraw his bid for a period of thirty (30) days after the date set for the opening of bids.
GROSSMONT UNION HIGH SCHOOL DISTRICT
Austin R. Sellery, District Superintendent, G.U.H.S.D
L.G. Review, Feb. 25 & Mar. 4

---

3 — Special Notices

Call Frank Thomas For
GARBAGE & TRASH DISPOSAL
461-2261

LA PLUMA PET SHOP
proudly introduces
JACQUELINE
one of San Diego area's top groomers. Call 463-1200 for appointment.

Your Local Mortician
CONRAD
Lemon Grove
MORTUARY
7387 Broadway, L.G.
460-4601

USE WANT ADS

Phone 469-0101 For An Experienced Ad Taker

Free fill dirt— 7620 North ave. 466-6955

4 — Personals

We sincerely wish to express our heartfelt thanks to our friends & relatives for the act of kindness & sympathy shown us during the loss of our dear husband & father.
Einer J. Petersen Family

6 — Services Offered

STEAM CARPET CLEANING
Any Livingroom
$18.50
Spot Removal
Fast Drying
Call
460-5769

Top qual. upholstering. Fabrics 20-50% off. Work guar. Jim's Custom Upholstering. 460-8140, 263-3307

PIANO LESSONS: Unique class approach or private. Children or adults Ear-training and note-reading 460-8088

BEGINNING Piano lessons in my home, $2 per lesson. 6221 Emerald Lake Ave (Lake Murray) 465-2003

PHOTO-Oils course, Mar. 3rd., 7:30 p.m., 8 wks. Brush Technique. 448-7321

W. F. Schill
9377 Crest, S.V.
will receive two free dinners at Sir George's Smorgasbord House, El Cajon, California if you will come to Homeland Publishing Co. 7834 Lester Ave., Lemon Grove for your free dinner certificate.

11 — Employment—Men

Married men & college students w/car & phone, full or part time, earn $2.50-$4 per hr. Take over Est. Fuller rt. 461-8341

12 — Employment — Women

Wanted — Experienced beauty operator, 460-4202.

Donald Hansen
7695 Canton dr., L.G.
will receive two free games of bowling at LOMITA LANES 955 Cardiff. Tickets may be picked up at Homeland Publishing Co., 7834 Lester St.

15 — Child Care

Licensed day care. Anytime, any hour. La Presa area. 463-8996

18 — Rooms for Rent

Pent House-type upstairs, furn., w/w carpet, enclosed shower, walk-in closet, refrig. Beautiful view, parking, quiet. $80 mo. utilities incl. 262-1465

24 — For Rent, House, Unfurn.

For Rent Lemon Grove Area 3 Br., 2 Bath, Fireplace, built-ins, large family room, fenced yard, drapes & carpet, $250. Beautiful. 463-3064

28 — Wanted to Rent

Need small furnished apt., Spring Valley area, adult. 466-1064

32 — Money To Loan

QUICK — COURTEOUS FRIENDLY FIRM
CONFIDENTIAL SERVICE
LOANS ON:
AUTO, FURNITURE, SALARY
YOUR HOME TOWN
Lincoln Finance Co.
7854 Golden Ave. — 469-2101
Lemon Grove

35 — Business Opportunities

Best opportunity awaits you. Want to be a Symbra Ette consultant? Call Irene 426-4019 or 427-3147.

New product nationally advertised & local T.V. coverage. Earnings & territory unlimited. Full or part time. Also ideal for men, women, or couples. Call 463-2604.

50 Miscellaneous For Sale

BEDROOM set — twin bed, dresser, chest, $75. Wedgewood gas range, $35. Sewing machine, $50. 444-9582

BEDS — Twin, bookcase, headboards & frames, $100. 469-6418

Living Rm. & bdrm. furn. Also misc art glass, china and carnival glass Call 461-1630.

RUMMAGE SALE
Balboa Park Conf. Bldg. Thurs., Feb. 25 — 9 a.m. to 8 p.m., Fri., Feb. 26 — 9 a.m. to noon.
THURSDAY CLUB, sponsor

SINGER CONSOLE
ZIG-ZAG SEWING MACHINE
1970 WALNUT CONSOLE INCL.
ORIG. $369.95 SAC. AT $40.05
Does stretch stitching, etc. Guar. incl. Resp. party may make pymts. 234-3553 dlr.

TOUCH & SEW
Singer auto. zig-zag. Does everything! Cost $375 new. Incl. guar., lessons, '71 walnut console. Full amt. $73.66. May make pymts or disc. for cash. 233-0159 dlr.

51—Furniture For Sale

Fran's Furniture
9016 Jamacha Rd.
465-6735

Divan, chair & love seat, flat arm. Reg. $226 — Sale price $149.

Mrs. V. L. Ingraham
8145 Palm ave., L.G.
will receive two free dinners at Sir George's Smorgasbord House, El Cajon, California if you will come to Homeland Publishing Co., 7834 Lester Ave., Lemon Grove for your free dinner certificate.

52 — Lapidary Equip. & Sup.

COFFEY'S LAPIDARY & ANTIQUES
Free books on machinery. Large stock of machinery on hand. Gemstone rough, Geodes, Worldwide mineral specimens, Tumbling and Faceting grit and polishes, Diamond lap's, Belts and compounds. Perky plastic display boxes.
9120 Jamacha Rd.
Spring Valley 466-1661

54 — Musical Instruments

ACCORDION — 120 bass, 3 reg., case. Excel. $90. 465-3373

120 BASS Rivoli accordion & case by Sonola, $75. 469-7361

PIANO. Upright, good cond., $350. 465-1392

64 — Livestock & Supplies

2 PALOMINO geldings, parade experience, $200 & $225. 448-3877

65 — Pets & Supplies

AKC Shelties, 273-6067.

69 — Trailers—Mobile Homes

8 x 36, stove, refrig., couch, w/w carpet, La Mesa. 466-8243

Over 50 mobiles in parks (NOT A DEALER) 532-1645

1964 CAMPING TRAILER 14', excellent condition, $6.75. 444-2294

81 — Autos — New & Used

'65 VW, lo mi., sunroof, perfect condition, $825. Call 461-2667.

FORD '66 Galaxie 500, 2-door, new paint, good tires. Clean. Good condition, $850. 466-4655

'67 V.W. bug, red, exc. cond., $1000, 466-8894.

'58 Chev. Nomad Wag., 327 eng., overhauled, $600 or offer. 448-0464

1960 Buick, sell or trade, looking for '66 or '67 Chevy V-8. 466-1064

82 — Antiques & Classics

Tole painting classes. Join the fun. 449-1341

BUSINESS SERVICES DIRECTORY

PAT GRACE FORD
Broadway at Massachusetts
Lemon Grove 465-7220

BROADWAY HARDWARE
7846 B'way 465-6277

GROVE OFFICE SUPPLY
7890 B'way 463-4494

T. N. CARLTON CABINETS
— DO IT YOURSELFERS OK —
8179 Broadway, L.G. 465-6900

LEE'S ALTERATIONS
LADIES & MEN'S APPAREL
3465 Imperial, L.G 469-9681

OYLER RADIO
7092 Broadway
Jim Oyler 465-4100

UNDER NEW MANAGEMENT
Top Service, Reasonable Prices
Most sets repaired in the home!
LEMON GROVE RADIO & TV
7973 BROADWAY 466-6176

MARDER'S STATIONERS
7939 B'way 469-4386

BROWNE'S
WASHING MACHINE REPAIR
3282 Main, L.G 469-2144

Tri-City TV and Appliances
Open 9 to 9 — Color TV Repairs
7769 Broadway, L.G 469-6141

BARBARA'S BEAUTY SALON
7882 BROADWAY
466-6345

MINNICK SPECIALTIES
CUSTOM FORMICA
7936 Lester Ave., L.G. 466-0983

LEMON GROVE TRANSMISSION
Air-Conditioning
Towing — Bank Credit Cards
3483 Grove 463-3324

BUENO'S MEXICAN FOODS
7309 BROADWAY
Open Every Day Except Monday
469-3315

MOLLY'S TEXACO
Broadway at Massachusetts
466-1545

ESPE TV SERVICE
B & W and Color Repairs
3552 Buena Vista HO 6-8344

WARREN'S MAPLE SHOP
7825 B'way 469-6191

JOE'S SHOE SERVICE
"Save With Better Shoe Repairs"
7876 Broadway 469-8454

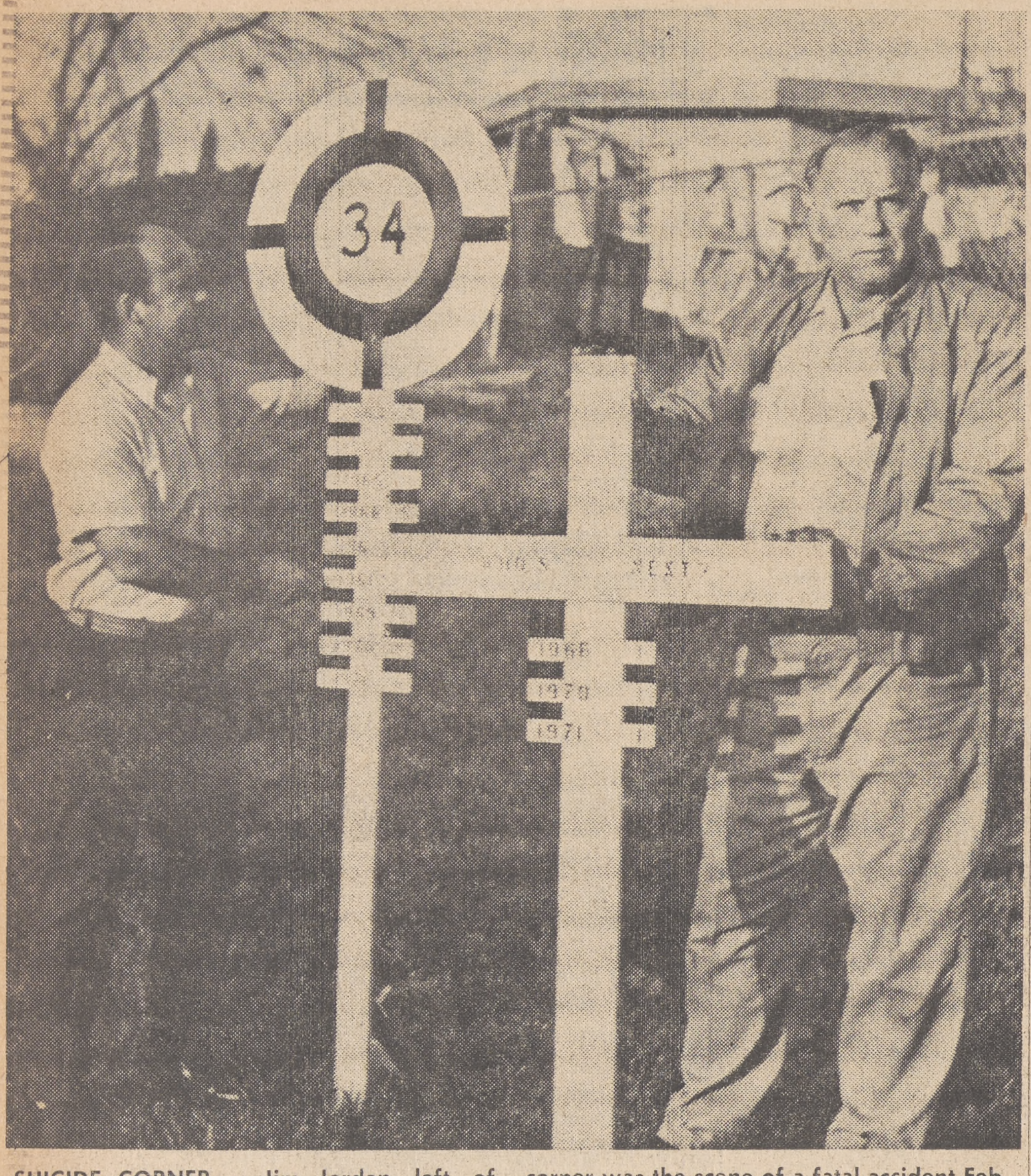

SUICIDE CORNER — Jim Jordan, left, of 1543 Gowin st., Spring Valley, and his neighbor Morris L. Cole, of 1550 Gowin st., erected signs at the corner of Harness st. and Sweetwater rd., which they have nicknamed "Suicide Corner".
The signs were erected last week after the corner was the scene of a fatal accident Feb. 13. The signs, according to Jordan, keep a running total of injury and fatal accidents at the corner.
Residents in the area plan to appeal to the county to install traffic control signals.

Two New Classes Set

Grossmont Adult School has added two new classes to the spring schedule for parents of retarded children and for exceptional and handicapped children.

The course, "Planning for the Future of the Retarded," will meet every Tuesday for five weeks, March 2 through March 31, from 7 to 9:30 p.m. Robert Daily, Department chairman for Grossmont Workshop, will be the teacher.

"The course objective includes the basic aspects of future planning for the adolescent mentally retarded and the awareness of problems involved in the process. Contents will include services available to the retarded in the community; a review of legal aspects and considerations necessary in planning for the future," said Irmagard Blaufuss, Program Coordinator of Special Classes, Grossmont Adult School.

"Leisure Activities for Exceptional and Handicapped Children" is the title of the second course. "The purpose of this course is to acquaint parents of retarded children with the variety of home and community leisure activities available for their child," according to Miss Blaufuss.

This course will be offered for four weeks, meeting Mondays, March 8 through March 29, from 7 to 9:30 p.m. Registration for this class ends March 1.

Dr. Marilyn L. Haffly, Assistant Professor at San Diego State, will be the instructor.

Massachusetts employes 838 men in the state police system.

the embers
IS A DELIGHTFUL HIDEAWAY
AND "THE" PLACE FOR
CHOICE PRIME RIB
CORN FED KANSAS BEEF
SUCCULENT AND TENDER
ALSO CHOICE AGED STEAKS
AND THE FINEST LOBSTER
MONDAY THRU THURSDAY
SCOTCHMAN'S DINNER
2 FOR THE PRICE FOR 1
COCKTAILS
WARM ATMOSPHERE
EXCELLENT SERVICE
CASUAL DRESS
RESERVATIONS — 461-8383
The embers
8035 BROADWAY
SUN-DRENCHED LEMON GROVE

Free Estimates
Foreign and Domestic Cars
Free Pickup and Delivery
QUALITY PAINT & BODY SHOP
3420 Harris Street at Broadway
Lemon Grove
Phone 461-6300

Drug Abusers Seeking Help Given Immunity

The District Attorney's office, in cooperation with all law enforcement agencies in San Diego County, has adopted a "no bust" policy for persons seeking emergency treatment for being under the influence of drugs or narcotics.

District Attorney Edwin L. Miller, who announced the new policy said that requests for it had come from hospitals, physicians, psychiatrists, and various volunteer groups to help remove the fear of arrest among persons, most young, if they sought help for their condition.

Spelled out, the new policy is:

1. No persons seeking emergency treatment at an authorized or recognized emergency treatment facility by reason of being under the influence or suffering from an overdose of drugs or alcohol will be subject to arrest as long as the person has not violated any law other than being under the influence.

2. Hospitals or other authorized or recognized emergency treatment facilities are not required to report persons seeking emergency treatment as described above to any law enforcement agency unless narcotics are administered as part of their treatment.

3. Law enforcement agencies will not keep hospitals or other emergency treatment facilities under general observation in order to apprehend narcotic users, nor will they routinely enter for the sole purpose of searching for users.

4. It would be a prudent practice to report to law enforcement agencies those persons actually in possession of narcotics, or other contraband, or those who commit other crimes while within the treatment facility.

5. While there is no legal requirement to do so, it is suggested that all suicide attempts be reported.

New Man Gets Position At L.G. Branch

Rodney D. Jones has been named general lending officer at Bank of America's Lemon Grove branch, announced manager Al Woods.

Jones joined the bank last year on the college officer trainee program.

A native of Covina, he graduated from Ramona High School in Riverside. He received a bachelor of arts degree in economics from San Diego State College in January, 1970 and also has completed professional courses at the American Institute of Banking.

He resides in El Cajon with his wife, Crystal, and son, Jeff, born December 12, 1970. He is helping with the girl's boby-sox softball league in El Cajon.

LG Fire Report

The Lemon Grove Fire Department reports one rescue run and no fires for the week of Feb. 15-22.

On Feb. 18 at 12:53 p.m., rescuers went to 3780 Corona st. where G. E. Mize, 63, was administered oxygen and sent to a hospital.

Contest Entry Deadline Nears

Applications to ener the 1971 Plymouth Trouble Shooting Contest are now being accepted at the contest's national headquarters in Detroit. Entry deadline is March 1.

John H. Moore, Jr., manager of the Trouble Shooting Contest, said he anticipates participation at both the high school and post-high school levels to increase for the 23rd annual running of this this award-winning program.

"Auto mechanic students in all 50 states who are high school seniors or are in a post-high school auto shop program are eligible to enter their respective classification in the contest," Moore said.

Season's Rainfall Tops 7 Inches

Two storms last week brought the season's rainfall total to 7.10 inches.

The Feb. 16-17 storm left .65 inches and the 19-20 one left more than the current total. .30.

Then a surprise storm which brought several "twisters" to the back country and .53 inches of rain this week fell on Tuesday. It dropped snow on Laguna and Palomar mountains, and a ten-minute hail storm in the Lemon Grove-Spring Valley areas.

According to local meteorologist Don Norvell, the season's total is now 7.77 inches. This compares to 3.62 at the same time last year. Last year's season total was 8.63 — a little less than one inch more than the current total

Rainfall seasons are from July 1 and rain days end at 4 p.m.

BOMBEROS — The Lemon Grove Fire Department hosted five Mexican firefighters from the Hermosillo, Mexico, Fire Dept. last week as part of the county-wide Bomberos Operation. In photo, Juvenal Hernandez, left, and Armando Durazo learn ways of handling nozzle from Captain Robert Adams, while Clarence Lake and Vincent Provinzano look on from background.

EQUIPMENT — Fireman Vince Provinzano shows how to hook up equipment while Capt. Adams explains demonstration to bomberos. Over 400 Mexican firemen were in San Diego County last week to learn techniques in firefighting. Bomberos in photo are F. C. Franco, left, Juvenal Hernandez, Armando Durazo, and Sergio Mendoza.

To help reduce the risk of heart attack, your San Diego County Heart Association recommends a diet that uses less animal fats and fewer cholesterol-rich foods, such as eggs and organ meats.

Mrs. Medgar Evers To Speak At Forum Sunday

Mrs. Medgar Evers, widow of the slain civil rights leader, is the second speaker in the Forum of the Foothills series.

Speaking Sunday evening at 7:30 p.m. in the Grossmont College gymnasium, Mrs. Evers will expound her philosophy which rejects the use of violence to bring about change.

Her topic is "Stepping on the Toes of the Status Quo."

Subscriptions to the remaining four lectures are still available, according to Forum Chairman Paul E. Parker.

"To date, more than 400 area individuals and families have subscribed to this year's series but we are still short of the number needed for the Forum to meet the financial committments of speaker's fees and expenses," Parker said.

"Funding of the Forum comes primarily from individuals, families and sponsors who subscribe to the lecture series," Parker said.

Subscriptions are $5 for individuals, $10 for families and $50 for sponsors. Memberships cover tickets for all lectures. Sponsors, which include individuals as well as clubs and organizations, receive 10 tickets for each lecture.

Remaining speakers in the series, in addition to Mrs. Evers, include: Richard Bates, M.D., on the problem of drug abuse; Murray Banks, "What to do Until the Psychiatrist Comes;" and Joseph Paul Kimble, controversial chief of police of Beverly Hills.

Mrs. Evers

For more information on subscriptions to the Forum or group ticket information call Paul Parker at 466-4712.

Does Your House Fit?

If it doesn't measure up to your needs for size, for style, or for area, consider this:

THE MULTIFLEX EXCHANGE PLAN MAKES IT EASIER THAN EVER FOR YOU TO TRADE FOR A HOME THAT BETTER SUITS THE WISHES OF YOUR FAMILY.

Merely tell us what you have and what you want. We will do the rest.

WE EXCHANGE IN ALL SECTIONS OF THE GREATER SAN DIEGO AREA.

CALL OUR
LEMON GROVE OFFICE
461-7882
MULTIFLEX REALTY
2615 Imperial

UPHOLSTERING
Quality, experienced workmanship . . . all at Fair Prices
ESTIMATES AT NO OBLIGATION
UPHOLSTERY
DRAPERY
RUGS
BACKED UP BY 25 YEARS EXPERIENCE
Give Your FURNITURE A FACE LIFTING
ALL AMERICAN UPHOLSTERY & DRAPERY CO.
CALL 463-8861 or 298-8201
7761 BROADWAY LEMON GROVE

WE HONOR master charge THE INTERBANK CARD
LOWER THAN DISCOUNT
—THIS WEEK—
Your BANKAMERICARD welcome here
100% Continuous Filament
Double Jute Back
SHAG
4.96 PER YARD
INSTALLED OVER FOAM PAD
Minimum: 50 Yards
100% Polyester - Over 30 Oz.
SHAG
6.98 PER YARD
INSTALLED OVER FOAM PAD
OUR BEST - 48 OZ. NYLON
SHAG
12.88 PER YARD
INSTALLED OVER 100 OZ. RUBBER PAD
LA MESA
8384 La Mesa Blvd.
THE SHAG HOUSE
465-5941